



INTERNATIONAL GEMOLOGICAL INSTITUTE

472163061



June 9, 2021

IGI Report Number 472163061

NATURAL DIAMOND

ROUND BRILLIANT

4.38 - 4.39 x 2.57 mm

Carat Weight 0.30 CARAT

Color Grade N

Clarity Grade I 1

Cut Grade EXCELLENT

Polish EXCELLENT

Symmetry EXCELLENT

Fluorescence SLIGHT

Inscription(s) IGI 472163061

DIAMOND REPORT

ELECTRONIC COPY

June 9, 2021

IGI Report Number

472163061

Description

NATURAL DIAMOND

Shape and Cutting Style

ROUND BRILLIANT

Measurements

4.38 - 4.39 x 2.57 mm

GRADING RESULTS

Carat Weight

0.30 CARAT

Color Grade

N

Clarity Grade

I 1

Cut Grade

EXCELLENT

ADDITIONAL GRADING INFORMATION

Polish

EXCELLENT

Symmetry

EXCELLENT

Fluorescence

SLIGHT

Identification Features

FEATHER

Inscription(s)

IGI 472163061

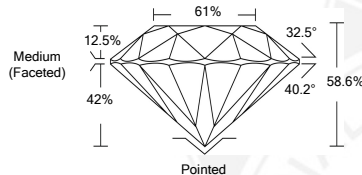
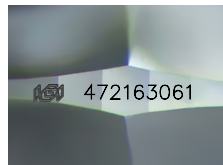

COLOR

D - F	G - J	K - M	N - R	S - Z	FANCY
Colorless	Near Colorless	Slightly Tinted	Very Light Color	Light Color	

CLARITY

IF	VS ¹⁻²	VS ¹⁻²	SI ¹⁻²	I ¹⁻²
Internally Flawless	Very Very Slightly Included	Very Slightly Included	Slightly Included	Included



June 9, 2021

IGI Report Number 472163061

NATURAL DIAMOND

ROUND BRILLIANT

4.38 - 4.39 x 2.57 mm

Carat Weight 0.30 CARAT

Color Grade N

Clarity Grade I 1

Cut Grade EXCELLENT

Polish EXCELLENT

Symmetry EXCELLENT

Fluorescence SLIGHT

Inscription(s) IGI 472163061



© IGI 2020, International Gemological Institute

FD - 10 20



THIS DOCUMENT WAS PRODUCED WITH THE FOLLOWING SECURITY MEASURES: SPECIAL DOCUMENT PAPER, INK SCREENS, WATERMARK, BACKGROUND DESIGNS, HOLOGRAM AND OTHER SECURITY FEATURES NOT LISTED AND DO EXCEED DOCUMENT SECURITY INDUSTRY GUIDELINES.