



**INTERNATIONAL  
GEMOLOGICAL  
INSTITUTE**

478194504



July 14, 2021  
IGI Report Number 478194504

NATURAL DIAMOND  
ROUND BRILLIANT  
5.07 - 5.10 x 3.15 mm

Carat Weight 0.50 CARAT  
Color Grade I  
Clarity Grade SI 2  
Cut Grade EXCELLENT  
Polish EXCELLENT  
Symmetry VERY GOOD  
Fluorescence NONE  
Inscription(s) IGI 478194504  
Comments: IDEAL CUT ROUND BRILLIANT

**DIAMOND REPORT**

**Electronic COPY**

July 14, 2021  
IGI Report Number 478194504  
Description NATURAL DIAMOND  
Shape and Cutting Style ROUND BRILLIANT  
Measurements 5.07 - 5.10 x 3.15 mm

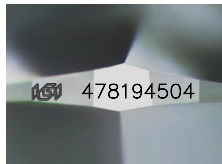

**GRADING RESULTS**

Carat Weight 0.50 CARAT  
Color Grade I  
Clarity Grade SI 2  
Cut Grade EXCELLENT

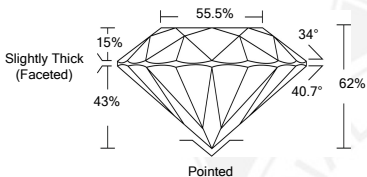

**ADDITIONAL GRADING INFORMATION**

Polish EXCELLENT  
Symmetry VERY GOOD  
Fluorescence NONE

Identification Features CLOUD, CRYSTAL, FEATHER  
Inscription(s) IGI 478194504  
Comments: IDEAL CUT ROUND BRILLIANT



July 14, 2021  
IGI Report Number 478194504

NATURAL DIAMOND  
ROUND BRILLIANT  
5.07 - 5.10 x 3.15 mm

Carat Weight 0.50 CARAT  
Color Grade I  
Clarity Grade SI 2  
Cut Grade EXCELLENT  
Polish EXCELLENT  
Symmetry VERY GOOD  
Fluorescence NONE  
Inscription(s) IGI 478194504  
Comments: IDEAL CUT ROUND BRILLIANT

**COLOR**

D - F	G - J	K - M	N - R	S - Z	FANCY
Colorless	Near Colorless	Slightly Tinted	Very Light Color	Light Color	

**CLARITY**

IF	VS <sup>1-2</sup>	VS <sup>1-2</sup>	SI <sup>1-2</sup>	I <sup>1-2</sup>
Internally Flawless	Very Very Slightly Included	Very Slightly Included	Slightly Included	Included

