



**INTERNATIONAL  
GEMOLOGICAL  
INSTITUTE**

**ELECTRONIC COPY**

**DIAMOND REPORT**

**483122712**

August 16, 2021  
 IGI Report Number **483122712**  
 Description **NATURAL DIAMOND**  
 Shape and Cutting Style **ROUND BRILLIANT**  
 Measurements **3.71 - 3.73 x 2.32 mm**  
**GRADING RESULTS**  
 Carat Weight **0.21 Carat**  
 Color Grade **H**  
 Clarity Grade **SI 2**  
 Cut Grade **GOOD**  
**ADDITIONAL GRADING INFORMATION**  
 Polish **GOOD**  
 Symmetry **GOOD**  
 Fluorescence **NONE**  
 Inscription(s) **IGI 483122712**

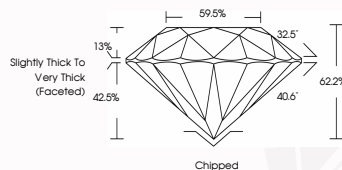
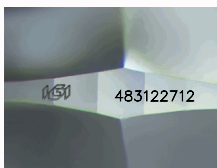

**COLOR SCALE**

D - F    G - J    K - M    N - R    S - Z    FANCY

Colorless    Near Colorless    Slightly Tinted    Very Light Color    Light Color

**CLARITY SCALE**

IF    VS<sup>1</sup>-2    VS<sup>2</sup>-2    SI<sup>1</sup>-2    I<sup>1</sup>-3

Internally Flawless    Very Very Slightly Included    Very Slightly Included    Slightly Included    Included

© IGI, 2020, International Gemological Institute

DID - 10.20



THIS DOCUMENT WAS PRODUCED WITH THE FOLLOWING SECURITY MEASURES: SPECIAL DOCUMENT PAPER, INK SCREENS, WATERMARK BACKGROUND DESIGN, HOLOGRAM AND OTHER SECURITY FEATURES NOT LISTED AND DO EXCEED DOCUMENT SECURITY INDUSTRY GUIDELINES



August 16, 2021  
 IGI Report Number **483122712**  
 NATURAL DIAMOND  
 ROUND BRILLIANT  
 3.71 - 3.73 x 2.32 mm  
 Carat Weight **0.21 Carat**  
 Color Grade **H**  
 Clarity Grade **SI 2**  
 Cut Grade **GOOD**  
 Polish **GOOD**  
 Symmetry **GOOD**  
 Fluorescence **NONE**  
 Inscription(s) **IGI 483122712**



August 16, 2021  
 IGI Report Number **483122712**  
 NATURAL DIAMOND  
 ROUND BRILLIANT  
 3.71 - 3.73 x 2.32 mm  
 Carat Weight **0.21 Carat**  
 Color Grade **H**  
 Clarity Grade **SI 2**  
 Cut Grade **GOOD**  
 Polish **GOOD**  
 Symmetry **GOOD**  
 Fluorescence **NONE**  
 Inscription(s) **IGI 483122712**