



532233523

DIAMOND REPORT **ELECTRONIC COPY**

June 29, 2022
 IGI Report Number 532233523
 Description NATURAL DIAMOND
 Shape and Cutting Style ROUND BRILLIANT
 Measurements 4.29 - 4.35 x 2.54 mm

GRADING RESULTS

Carat Weight 0.28 CARAT
 Color Grade J
 Clarity Grade VVS 2
 Cut Grade VERY GOOD

ADDITIONAL GRADING INFORMATION

Polish GOOD
 Symmetry VERY GOOD
 Fluorescence SLIGHT
 Inscription(s) IGI 532233523



PROPORTIONS

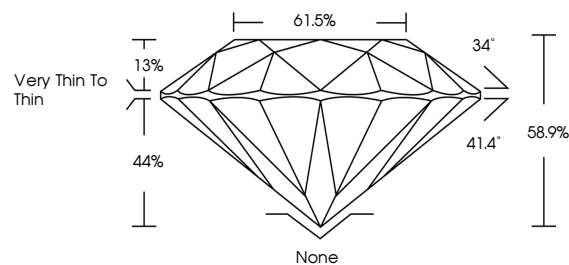

CLARITY CHARACTERISTICS

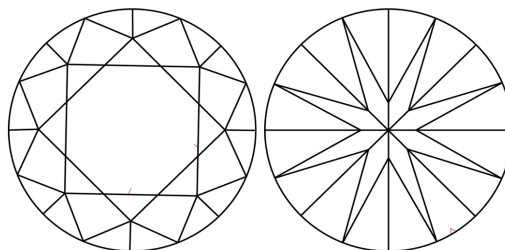

KEY TO SYMBOLS

Red symbols indicate internal characteristics.
 Green symbols indicate external characteristics.

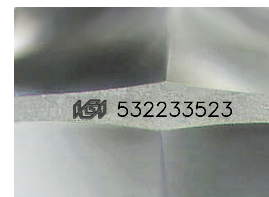

Sample Image Used

COLOR

D - F	G - J	K - M	N - R	S - Z	FANCY
Colorless	Near Colorless	Slightly Tinted	Very Light Color	Light Color	

CLARITY

IF	VVS ¹⁻²	VS ¹⁻²	SI ¹⁻²	I ¹⁻³
Internally Flawless	Very Very Slightly Included	Very Slightly Included	Slightly Included	Included



June 29, 2022
 IGI Report Number 532233523
 Description NATURAL DIAMOND
 Shape and Cutting Style ROUND BRILLIANT
 Measurements 4.29 - 4.35 x 2.54 mm

GRADING RESULTS

Carat Weight 0.28 CARAT
 Color Grade J
 Clarity Grade VVS 2
 Cut Grade VERY GOOD

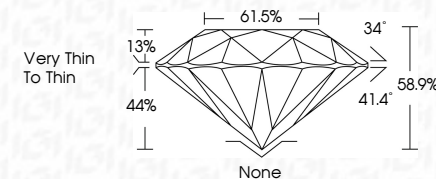

ADDITIONAL GRADING INFORMATION

Polish GOOD
 Symmetry VERY GOOD
 Fluorescence SLIGHT
 Inscription(s) IGI 532233523



IGI

June 29, 2022
 IGI Report No 532233523
 NATURAL DIAMOND
 ROUND BRILLIANT
 4.29 - 4.35 x 2.54 mm
 Carat Weight 0.28 CARAT
 Color Grade J
 Clarity Grade VVS 2
 Cut Grade VERY GOOD
 Depth 58.9%
 Table 61.5%
 Girdle Very Thin To Thin
 None
 Polish GOOD
 Symmetry VERY GOOD
 Fluorescence SLIGHT
 Inscription(s) IGI 532233523