



**INTERNATIONAL
GEMOLOGICAL
INSTITUTE**

DIAMOND REPORT

ELECTRONIC COPY

January 20, 2023
IGI Report Number 553245641
Description NATURAL DIAMOND
Shape and Cutting Style ROUND BRILLIANT
Measurements 4.15 - 4.16 x 2.67 mm

GRADING RESULTS

Carat Weight 0.29 CARAT
Color Grade G
Clarity Grade SI 1
Cut Grade VERY GOOD

ADDITIONAL GRADING INFORMATION

Polish VERY GOOD
Symmetry VERY GOOD
Fluorescence VERY SLIGHT

Identification Features CRYSTAL FEATHER
Inscription(s) IGI 553245641



553245641

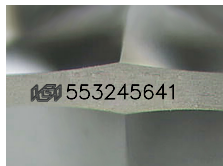

Sample Image Used

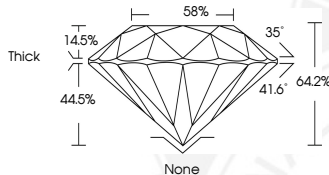

COLOR

D - F	G - J	K - M	N - R	S - Z	FANCY
Colorless	Near Colorless	Slightly Tinted	Very Light Color	Light Color	

CLARITY

IF	VVS ¹⁻²	VS ¹⁻²	SI ¹⁻²	I ¹⁻²
Internally Flawless	Very Very Slightly Included	Very Slightly Included	Slightly Included	Included

© IGI 2020, International Gemological Institute

FD - 10 20



January 20, 2023
IGI Report Number 553245641
NATURAL DIAMOND
ROUND BRILLIANT
4.15 - 4.16 x 2.67 mm
Carat Weight 0.29 CARAT
Color Grade G
Clarity Grade SI 1
Cut Grade VERY GOOD
Polish VERY GOOD
Symmetry VERY GOOD
Fluorescence VERY SLIGHT
Inscription(s) IGI 553245641



January 20, 2023
IGI Report Number 553245641
NATURAL DIAMOND
ROUND BRILLIANT
4.15 - 4.16 x 2.67 mm
Carat Weight 0.29 CARAT
Color Grade G
Clarity Grade SI 1
Cut Grade VERY GOOD
Polish VERY GOOD
Symmetry VERY GOOD
Fluorescence VERY SLIGHT
Inscription(s) IGI 553245641



THIS DOCUMENT WAS PRODUCED WITH THE FOLLOWING SECURITY MEASURES: SPECIAL DOCUMENT PAPER, INK SCREENS, WATERMARK, BACKGROUND DESIGNS, HOLOGRAM AND OTHER SECURITY FEATURES NOT LISTED AND DO EXCEED DOCUMENT SECURITY INDUSTRY GUIDELINES.