



**INTERNATIONAL  
GEMOLOGICAL  
INSTITUTE**

**DIAMOND REPORT**

**ELECTRONIC COPY**

December 21, 2022  
IGI Report Number 559259765  
Description NATURAL DIAMOND  
Shape and Cutting Style ROUND BRILLIANT  
Measurements 4.69 - 4.76 x 2.72 mm

**GRADING RESULTS**

Carat Weight 0.37 CARAT  
Color Grade D  
Clarity Grade SI 1  
Cut Grade GOOD

**ADDITIONAL GRADING INFORMATION**

Polish GOOD  
Symmetry GOOD  
Fluorescence NONE

Identification Features CRYSTAL  
Inscription(s) IGI 559259765



559259765

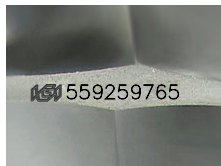

Sample Image Used

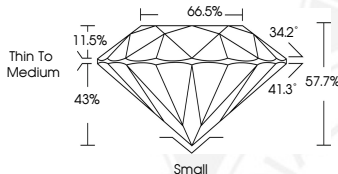

**COLOR**

D - F	G - J	K - M	N - R	S - Z	FANCY
Colorless	Near Colorless	Slightly Tinted	Very Light Color	Light Color	

**CLARITY**

IF	VVS <sup>1-2</sup>	VS <sup>1-2</sup>	SI <sup>1-2</sup>	I <sup>1-2</sup>
Internally Flawless	Very Very Slightly Included	Very Slightly Included	Slightly Included	Included

© IGI 2020, International Gemological Institute

FD - 10 20



December 21, 2022  
IGI Report Number 559259765  
NATURAL DIAMOND  
ROUND BRILLIANT  
4.69 - 4.76 x 2.72 mm  
Carat Weight 0.37 CARAT  
Color Grade D  
Clarity Grade SI 1  
Cut Grade GOOD  
Polish GOOD  
Symmetry GOOD  
Fluorescence NONE  
Inscription(s) IGI 559259765



December 21, 2022  
IGI Report Number 559259765  
NATURAL DIAMOND  
ROUND BRILLIANT  
4.69 - 4.76 x 2.72 mm  
Carat Weight 0.37 CARAT  
Color Grade D  
Clarity Grade SI 1  
Cut Grade GOOD  
Polish GOOD  
Symmetry GOOD  
Fluorescence NONE  
Inscription(s) IGI 559259765



THIS DOCUMENT WAS PRODUCED WITH THE FOLLOWING SECURITY MEASURES: SPECIAL DOCUMENT PAPER, INK SCREENS, WATERMARK, BACKGROUND DESIGNS, HOLOGRAM AND OTHER SECURITY FEATURES NOT LISTED AND DO EXCEED DOCUMENT SECURITY INDUSTRY GUIDELINES.