



**INTERNATIONAL
GEMOLOGICAL
INSTITUTE**

DIAMOND REPORT

ELECTRONIC COPY

December 21, 2022
IGI Report Number 559259766
Description NATURAL DIAMOND
Shape and Cutting Style ROUND BRILLIANT
Measurements 4.37 - 4.45 x 2.65 mm

GRADING RESULTS

Carat Weight 0.31 CARAT
Color Grade I
Clarity Grade VVS 2
Cut Grade VERY GOOD

ADDITIONAL GRADING INFORMATION

Polish VERY GOOD
Symmetry GOOD
Fluorescence NONE
Identification Features CLOUD
Inscription(s) IGI 559259766



559259766

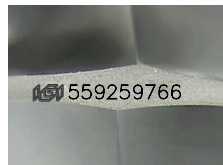

Sample Image Used

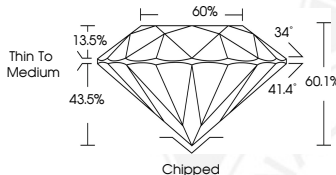

COLOR

D - F	G - J	K - M	N - R	S - Z	FANCY
Colorless	Near Colorless	Slightly Tinted	Very Light Color	Light Color	

CLARITY

IF	VVS ¹⁻²	VS ¹⁻²	SI ¹⁻²	I ¹⁻²
Internally Flawless	Very Very Slightly Included	Very Slightly Included	Slightly Included	Included

© IGI 2020, International Gemological Institute

FD - 10 20



December 21, 2022
IGI Report Number 559259766
NATURAL DIAMOND
ROUND BRILLIANT
4.37 - 4.45 x 2.65 mm
Carat Weight 0.31 CARAT
Color Grade I
Clarity Grade VVS 2
Cut Grade VERY GOOD
Polish VERY GOOD
Symmetry GOOD
Fluorescence NONE
Inscription(s) IGI 559259766



December 21, 2022
IGI Report Number 559259766
NATURAL DIAMOND
ROUND BRILLIANT
4.37 - 4.45 x 2.65 mm
Carat Weight 0.31 CARAT
Color Grade I
Clarity Grade VVS 2
Cut Grade VERY GOOD
Polish VERY GOOD
Symmetry GOOD
Fluorescence NONE
Inscription(s) IGI 559259766



THIS DOCUMENT WAS PRODUCED WITH THE FOLLOWING SECURITY MEASURES: SPECIAL DOCUMENT PAPER, INK SCREENS, WATERMARK, BACKGROUND DESIGNS, HOLOGRAM AND OTHER SECURITY FEATURES NOT LISTED AND DO EXCEED DOCUMENT SECURITY INDUSTRY GUIDELINES.