



**INTERNATIONAL
GEMOLOGICAL
INSTITUTE**

583337125



June 26, 2023
IGI Report Number 583337125
NATURAL DIAMOND
ROUND BRILLIANT
4.31 - 4.33 x 2.69 mm
Carat Weight 0.31 CARAT
Color Grade G
Clarity Grade SI 2
Cut Grade EXCELLENT
Polish EXCELLENT
Symmetry EXCELLENT
Fluorescence NONE
Inscription(s) IGI 583337125
Comments: IDEAL CUT ROUND BRILLIANT

DIAMOND REPORT

ELECTRONIC COPY

June 26, 2023
IGI Report Number 583337125
Description NATURAL DIAMOND
Shape and Cutting Style ROUND BRILLIANT
Measurements 4.31 - 4.33 x 2.69 mm

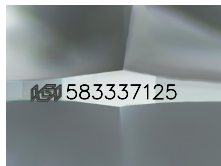

Sample Image Used

GRADING RESULTS

Carat Weight 0.31 CARAT
Color Grade G
Clarity Grade SI 2
Cut Grade EXCELLENT

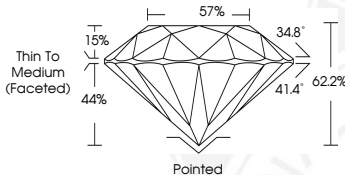

June 26, 2023
IGI Report Number 583337125
NATURAL DIAMOND
ROUND BRILLIANT
4.31 - 4.33 x 2.69 mm
Carat Weight 0.31 CARAT
Color Grade G
Clarity Grade SI 2
Cut Grade EXCELLENT
Polish EXCELLENT
Symmetry EXCELLENT
Fluorescence NONE
Inscription(s) IGI 583337125
Comments: IDEAL CUT ROUND BRILLIANT

ADDITIONAL GRADING INFORMATION

Polish EXCELLENT
Symmetry EXCELLENT
Fluorescence NONE

Identification Features FEATHER, CRYSTAL
Inscription(s) IGI 583337125
Comments: IDEAL CUT ROUND BRILLIANT



COLOR

D - F	G - J	K - M	N - R	S - Z	FANCY
Colorless	Near Colorless	Slightly Tinted	Very Light Color	Light Color	

CLARITY

IF	VS ¹⁻²	VS ¹⁻²	SI ¹⁻²	I ¹⁻²
Internally Flawless	Very Very Slightly Included	Very Slightly Included	Slightly Included	Included

© IGI 2020, International Gemological Institute FD - 10 20



THIS DOCUMENT WAS PRODUCED WITH THE FOLLOWING SECURITY MEASURES: SPECIAL DOCUMENT PAPER, INK SCREENS, WATERMARK, BACKGROUND DESIGN, HOLOGRAM AND OTHER SECURITY FEATURES NOT LISTED AND DO EXCEED DOCUMENT SECURITY INDUSTRY GUIDELINES.