



**INTERNATIONAL
GEMOLOGICAL
INSTITUTE**

DIAMOND REPORT

ELECTRONIC COPY

August 29, 2023
IGI Report Number 586361599
Description NATURAL DIAMOND
Shape and Cutting Style ROUND BRILLIANT
Measurements 4.33 - 4.39 x 2.55 mm

GRADING RESULTS

Carat Weight 0.29 CARAT
Color Grade E
Clarity Grade VS 1
Cut Grade EXCELLENT

ADDITIONAL GRADING INFORMATION

Polish GOOD
Symmetry VERY GOOD
Fluorescence NONE
Identification Features TWINNING, CRYSTAL
Inscription(s) IGI 586361599



586361599

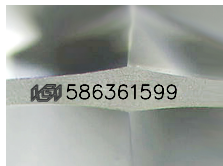

Sample Image Used

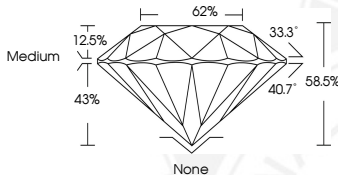

COLOR

D - F	G - J	K - M	N - R	S - Z	FANCY
Colorless	Near Colorless	Slightly Tinted	Very Light Color	Light Color	

CLARITY

IF	VVS ¹⁻²	VS ¹⁻²	SI ¹⁻²	I ¹⁻²
Internally Flawless	Very Very Slightly Included	Very Slightly Included	Slightly Included	Included

© IGI 2020, International Gemological Institute

FD - 10 20



August 29, 2023
IGI Report Number 586361599
NATURAL DIAMOND
ROUND BRILLIANT
4.33 - 4.39 x 2.55 mm
Carat Weight 0.29 CARAT
Color Grade E
Clarity Grade VS 1
Cut Grade EXCELLENT
Polish GOOD
Symmetry VERY GOOD
Fluorescence NONE
Inscription(s) IGI 586361599



August 29, 2023
IGI Report Number 586361599
NATURAL DIAMOND
ROUND BRILLIANT
4.33 - 4.39 x 2.55 mm
Carat Weight 0.29 CARAT
Color Grade E
Clarity Grade VS 1
Cut Grade EXCELLENT
Polish GOOD
Symmetry VERY GOOD
Fluorescence NONE
Inscription(s) IGI 586361599



THIS DOCUMENT WAS PRODUCED WITH THE FOLLOWING SECURITY MEASURES: SPECIAL DOCUMENT PAPER, INK SCREENS, WATERMARK, BACKGROUND DESIGNS, HOLOGRAM AND OTHER SECURITY FEATURES NOT LISTED AND DO EXCEED DOCUMENT SECURITY INDUSTRY GUIDELINES.