



**INTERNATIONAL  
GEMOLOGICAL  
INSTITUTE**

600376431



November 28, 2023  
IGI Report Number 600376431  
NATURAL DIAMOND  
ROUND BRILLIANT  
3.61 - 3.66 x 2.27 mm  
Carat Weight 0.19 CARAT  
Color Grade G  
Clarity Grade INTERNALLY  
FLAWLESS  
Cut Grade EXCELLENT  
Polish EXCELLENT  
Symmetry VERY GOOD  
Fluorescence NONE  
Inscription(s) IGI 600376431

**DIAMOND REPORT**

**ELECTRONIC COPY**

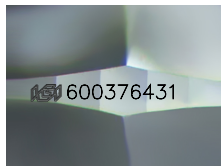

Sample Image Used

November 28, 2023  
IGI Report Number 600376431  
Description NATURAL DIAMOND  
Shape and Cutting Style ROUND BRILLIANT  
Measurements 3.61 - 3.66 x 2.27 mm

**GRADING RESULTS**

Carat Weight 0.19 CARAT  
Color Grade G  
Clarity Grade INTERNALLY FLAWLESS  
Cut Grade EXCELLENT

**ADDITIONAL GRADING INFORMATION**

Polish EXCELLENT  
Symmetry VERY GOOD  
Fluorescence NONE  
Inscription(s) IGI 600376431

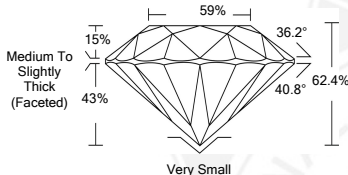

**COLOR**

D - F	G - J	K - M	N - R	S - Z	FANCY
Colorless	Near Colorless	Slightly Tinted	Very Light Color	Light Color	

**CLARITY**

IF	VVS <sup>1-2</sup>	VS <sup>1-2</sup>	SI <sup>1-2</sup>	I <sup>1-2</sup>
Internally Flawless	Very Very Slightly Included	Very Slightly Included	Slightly Included	Included



November 28, 2023  
IGI Report Number 600376431  
NATURAL DIAMOND  
ROUND BRILLIANT  
3.61 - 3.66 x 2.27 mm  
Carat Weight 0.19 CARAT  
Color Grade G  
Clarity Grade INTERNALLY  
FLAWLESS  
Cut Grade EXCELLENT  
Polish EXCELLENT  
Symmetry VERY GOOD  
Fluorescence NONE  
Inscription(s) IGI 600376431

