



**INTERNATIONAL
GEMOLOGICAL
INSTITUTE**

607303911



November 21, 2023
IGI Report Number 607303911
NATURAL DIAMOND
ROUND BRILLIANT
4.22 - 4.25 x 2.65 mm
Carat Weight 0.30 CARAT
Color Grade G
Clarity Grade SI 2
Cut Grade EXCELLENT
Polish VERY GOOD
Symmetry VERY GOOD
Fluorescence NONE
Inscription(s) IGI 607303911

DIAMOND REPORT

ELECTRONIC COPY

November 21, 2023
IGI Report Number 607303911
Description NATURAL DIAMOND
Shape and Cutting Style ROUND BRILLIANT
Measurements 4.22 - 4.25 x 2.65 mm

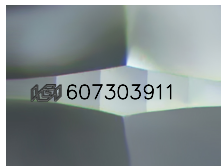

Sample Image Used

GRADING RESULTS

Carat Weight 0.30 CARAT
Color Grade G
Clarity Grade SI 2
Cut Grade EXCELLENT

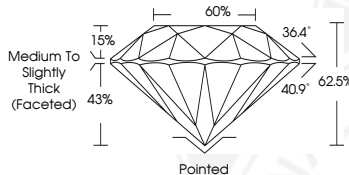

ADDITIONAL GRADING INFORMATION

Polish VERY GOOD
Symmetry VERY GOOD
Fluorescence NONE
Identification Features CRYSTAL
Inscription(s) IGI 607303911



November 21, 2023
IGI Report Number 607303911
NATURAL DIAMOND
ROUND BRILLIANT
4.22 - 4.25 x 2.65 mm
Carat Weight 0.30 CARAT
Color Grade G
Clarity Grade SI 2
Cut Grade EXCELLENT
Polish VERY GOOD
Symmetry VERY GOOD
Fluorescence NONE
Inscription(s) IGI 607303911

COLOR

D - F	G - J	K - M	N - R	S - Z	FANCY
Colorless	Near Colorless	Slightly Tinted	Very Light Color	Light Color	

CLARITY

IF	VS ¹⁻²	VS ¹⁻²	SI ¹⁻²	I ¹⁻²
Internally Flawless	Very Very Slightly Included	Very Slightly Included	Slightly Included	Included

© IGI 2020, International Gemological Institute FD - 10 20

