



**INTERNATIONAL
GEMOLOGICAL
INSTITUTE**

607303931



November 20, 2023
IGI Report Number 607303931
NATURAL DIAMOND
ROUND BRILLIANT
4.37 - 4.39 x 2.63 mm
Carat Weight 0.31 CARAT
Color Grade G
Clarity Grade SI 2
Cut Grade EXCELLENT
Polish EXCELLENT
Symmetry VERY GOOD
Fluorescence NONE
Inscription(s) IGI 607303931

DIAMOND REPORT

ELECTRONIC COPY

November 20, 2023
IGI Report Number 607303931
Description NATURAL DIAMOND
Shape and Cutting Style ROUND BRILLIANT
Measurements 4.37 - 4.39 x 2.63 mm

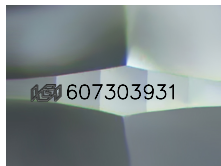

Sample Image Used

GRADING RESULTS

Carat Weight 0.31 CARAT
Color Grade G
Clarity Grade SI 2
Cut Grade EXCELLENT

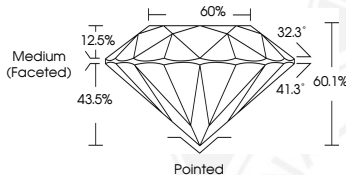

ADDITIONAL GRADING INFORMATION

Polish EXCELLENT
Symmetry VERY GOOD
Fluorescence NONE
Identification Features FEATHER, CLOUD
Inscription(s) IGI 607303931



November 20, 2023
IGI Report Number 607303931
NATURAL DIAMOND
ROUND BRILLIANT
4.37 - 4.39 x 2.63 mm
Carat Weight 0.31 CARAT
Color Grade G
Clarity Grade SI 2
Cut Grade EXCELLENT
Polish EXCELLENT
Symmetry VERY GOOD
Fluorescence NONE
Inscription(s) IGI 607303931

COLOR

D - F	G - J	K - M	N - R	S - Z	FANCY
Colorless	Near Colorless	Slightly Tinted	Very Light Color	Light Color	

CLARITY

IF	VS ¹⁻²	VS ¹⁻²	SI ¹⁻²	I ¹⁻²
Internally Flawless	Very Very Slightly Included	Very Slightly Included	Slightly Included	Included

© IGI 2020, International Gemological Institute FD - 10 20



THIS DOCUMENT WAS PRODUCED WITH THE FOLLOWING SECURITY MEASURES: SPECIAL DOCUMENT PAPER, INK SCREENS, WATERMARK, BACKGROUND DESIGN, HOLOGRAM AND OTHER SECURITY FEATURES NOT LISTED AND DO EXCEED DOCUMENT SECURITY INDUSTRY GUIDELINES.