



**INTERNATIONAL  
GEMOLOGICAL  
INSTITUTE**

**DIAMOND REPORT**

**ELECTRONIC COPY**

612309206



December 22, 2023  
IGI Report Number 612309206  
NATURAL DIAMOND  
ROUND BRILLIANT  
4.22 - 4.25 x 2.65 mm  
Carat Weight 0.30 CARAT  
Color Grade G  
Clarity Grade SI 2  
Cut Grade EXCELLENT  
Polish VERY GOOD  
Symmetry VERY GOOD  
Fluorescence NONE  
Inscription(s) IGI 612309206

December 22, 2023  
IGI Report Number 612309206  
Description NATURAL DIAMOND  
Shape and Cutting Style ROUND BRILLIANT  
Measurements 4.22 - 4.25 x 2.65 mm

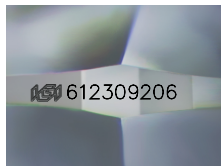

Sample Image Used

**GRADING RESULTS**

Carat Weight 0.30 CARAT  
Color Grade G  
Clarity Grade SI 2  
Cut Grade EXCELLENT

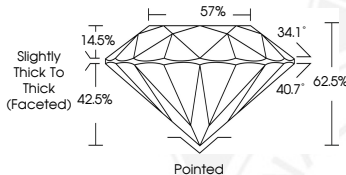

**ADDITIONAL GRADING INFORMATION**

Polish VERY GOOD  
Symmetry VERY GOOD  
Fluorescence NONE  
Identification Features CRYSTAL, CLOUD  
Inscription(s) IGI 612309206



December 22, 2023  
IGI Report Number 612309206  
NATURAL DIAMOND  
ROUND BRILLIANT  
4.22 - 4.25 x 2.65 mm  
Carat Weight 0.30 CARAT  
Color Grade G  
Clarity Grade SI 2  
Cut Grade EXCELLENT  
Polish VERY GOOD  
Symmetry VERY GOOD  
Fluorescence NONE  
Inscription(s) IGI 612309206

**COLOR**

D - F	G - J	K - M	N - R	S - Z	FANCY
Colorless	Near Colorless	Slightly Tinted	Very Light Color	Light Color	

**CLARITY**

IF	VS <sup>1-2</sup>	VS <sup>1-2</sup>	SI <sup>1-2</sup>	I <sup>1-2</sup>
Internally Flawless	Very Very Slightly Included	Very Slightly Included	Slightly Included	Included

© IGI 2020, International Gemological Institute FD - 10 20



THIS DOCUMENT WAS PRODUCED WITH THE FOLLOWING SECURITY MEASURES: SPECIAL DOCUMENT PAPER, INK SCREENS, WATERMARK, BACKGROUND DESIGN, HOLOGRAM AND OTHER SECURITY FEATURES NOT LISTED AND DO EXCEED DOCUMENT SECURITY INDUSTRY GUIDELINES.