



**INTERNATIONAL
GEMOLOGICAL
INSTITUTE**

612310940



January 11, 2024
IGI Report Number 612310940
NATURAL DIAMOND
ROUND BRILLIANT
421 - 426 x 2.66 mm
Carat Weight 0.30 CARAT
Color Grade G
Clarity Grade SI 2
Cut Grade VERY GOOD
Polish EXCELLENT
Symmetry VERY GOOD
Fluorescence NONE
Inscription(s) IGI 612310940

DIAMOND REPORT

ELECTRONIC COPY

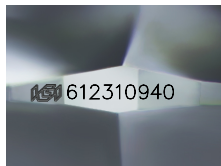

IGI 612310940

Sample Image Used

January 11, 2024
IGI Report Number 612310940
Description NATURAL DIAMOND
Shape and Cutting Style ROUND BRILLIANT
Measurements 421 - 426 x 2.66 mm

GRADING RESULTS

Carat Weight 0.30 CARAT
Color Grade G
Clarity Grade SI 2
Cut Grade VERY GOOD

ADDITIONAL GRADING INFORMATION

Polish EXCELLENT
Symmetry VERY GOOD
Fluorescence NONE
Identification Features FEATHER, CRYSTAL, CLOUD
Inscription(s) IGI 612310940

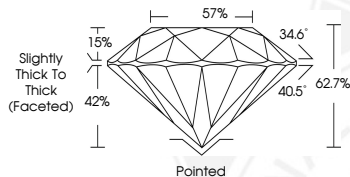

COLOR

D - F	G - J	K - M	N - R	S - Z	FANCY
Colorless	Near Colorless	Slightly Tinted	Very Light Color	Light Color	

CLARITY

IF	VS ¹⁻²	VS ¹⁻²	SI ¹⁻²	I ¹⁻²
Internally Flawless	Very Very Slightly Included	Very Slightly Included	Slightly Included	Included

© IGI 2020, International Gemological Institute

FD - 10 20



January 11, 2024
IGI Report Number 612310940
NATURAL DIAMOND
ROUND BRILLIANT
421 - 426 x 2.66 mm
Carat Weight 0.30 CARAT
Color Grade G
Clarity Grade SI 2
Cut Grade VERY GOOD
Polish EXCELLENT
Symmetry VERY GOOD
Fluorescence NONE
Inscription(s) IGI 612310940

THIS DOCUMENT WAS PRODUCED WITH THE FOLLOWING SECURITY MEASURES: SPECIAL DOCUMENT PAPER, INK SCREENS, WATERMARK BACKGROUND DESIGNS, HOLOGRAM AND OTHER SECURITY FEATURES NOT LISTED AND DO EXCEED DOCUMENT SECURITY INDUSTRY GUIDELINES.