



**INTERNATIONAL
GEMOLOGICAL
INSTITUTE**

615386367



January 23, 2024
IGI Report Number 615386367
NATURAL DIAMOND
ROUND BRILLIANT
4.35 - 4.38 x 2.73 mm
Carat Weight 0.32 CARAT
Color Grade H
Clarity Grade VS 1
Cut Grade EXCELLENT
Polish EXCELLENT
Symmetry EXCELLENT
Fluorescence NONE
Inscription(s) IGI 615386367
Comments: IDEAL CUT ROUND
BRILLIANT

DIAMOND REPORT

ELECTRONIC COPY

January 23, 2024
IGI Report Number 615386367
Description NATURAL DIAMOND
Shape and Cutting Style ROUND BRILLIANT
Measurements 4.35 - 4.38 x 2.73 mm

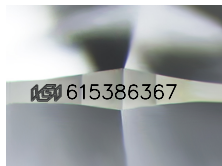

Sample Image Used

GRADING RESULTS

Carat Weight 0.32 CARAT
Color Grade H
Clarity Grade VS 1
Cut Grade EXCELLENT

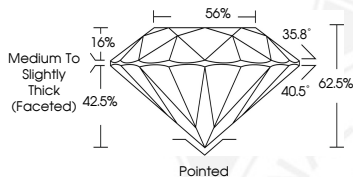

ADDITIONAL GRADING INFORMATION

Polish EXCELLENT
Symmetry EXCELLENT
Fluorescence NONE

Identification Features FEATHER, INDENTED NATURAL
Inscription(s) IGI 615386367
Comments: IDEAL CUT ROUND BRILLIANT

COLOR

D - F	G - J	K - M	N - R	S - Z	FANCY
Colorless	Near Colorless	Slightly Tinted	Very Light Color	Light Color	

CLARITY

IF	VS ¹⁻²	VS ¹⁻²	SI ¹⁻²	I ¹⁻²
Internally Flawless	Very Very Slightly Included	Very Slightly Included	Slightly Included	Included

© IGI 2020, International Gemological Institute

FD - 10 20



January 23, 2024
IGI Report Number 615386367
NATURAL DIAMOND
ROUND BRILLIANT
4.35 - 4.38 x 2.73 mm
Carat Weight 0.32 CARAT
Color Grade H
Clarity Grade VS 1
Cut Grade EXCELLENT
Polish EXCELLENT
Symmetry EXCELLENT
Fluorescence NONE
Inscription(s) IGI 615386367
Comments: IDEAL CUT ROUND
BRILLIANT