



# INTERNATIONAL GEMOLOGICAL INSTITUTE

ELECTRONIC COPY

626477448



July 6, 2024  
 IGI Report Number 626477448  
 ROUND BRILLIANT  
 NATURAL DIAMOND  
 4.01 - 4.06 X 2.50 MM  
 Carat Weight 0.25 CARAT  
 Color Grade F  
 Clarity Grade VS 1  
 Cut Grade EXCELLENT  
 Polish EXCELLENT  
 Symmetry EXCELLENT  
 Fluorescence NONE  
 Inscription(s) IGI 626477448  
 Comments: IDEAL CUT ROUND BRILLIANT

## DIAMOND REPORT

July 6, 2024  
 IGI Report Number 626477448  
 Description NATURAL DIAMOND  
 Shape and Cutting Style ROUND BRILLIANT  
 Measurements 4.01 - 4.06 X 2.50 MM

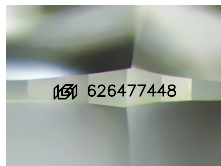

Sample Image Used

## GRADING RESULTS

Carat Weight 0.25 CARAT  
 Color Grade F  
 Clarity Grade VS 1  
 Cut Grade EXCELLENT

## ADDITIONAL GRADING INFORMATION

Polish EXCELLENT  
 Symmetry EXCELLENT  
 Fluorescence NONE  
 Identification Features CLOUD  
 Inscription(s) IGI 626477448  
 Comments: IDEAL CUT ROUND BRILLIANT

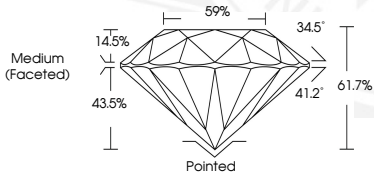

July 6, 2024  
 IGI Report Number 626477448  
 ROUND BRILLIANT  
 NATURAL DIAMOND  
 4.01 - 4.06 X 2.50 MM  
 Carat Weight 0.25 CARAT  
 Color Grade F  
 Clarity Grade VS 1  
 Cut Grade EXCELLENT  
 Polish EXCELLENT  
 Symmetry EXCELLENT  
 Fluorescence NONE  
 Inscription(s) IGI 626477448  
 Comments: IDEAL CUT ROUND BRILLIANT

THIS DOCUMENT WAS PRODUCED WITH THE FOLLOWING SECURITY MEASURES: SPECIAL DOCUMENT PAPER, INK SCREENS, WATERMARK, BACKGROUND DESIGN, HOLOGRAM AND OTHER SECURITY FEATURES NOT LISTED AND DO EXCEED DOCUMENT SECURITY INDUSTRY GUIDELINES.

For terms & conditions and to verify this report, please visit [www.igi.org](http://www.igi.org)