



**INTERNATIONAL
GEMOLOGICAL
INSTITUTE**

DIAMOND REPORT

July 8, 2024
 IGI Report Number **626477451**
 Description **NATURAL DIAMOND**
 Shape and Cutting Style **ROUND BRILLIANT**
 Measurements **4.00 - 4.03 X 2.48 MM**

GRADING RESULTS

Carat Weight **0.25 CARAT**
 Color Grade **F**
 Clarity Grade **VS 1**
 Cut Grade **EXCELLENT**

ADDITIONAL GRADING INFORMATION

Polish **EXCELLENT**
 Symmetry **EXCELLENT**
 Fluorescence **NONE**
 Identification Features **CRYSTAL FEATHER, CLOUD**
 Inscription(s) **IGI 626477451**
 Comments: IDEAL CUT ROUND BRILLIANT

ELECTRONIC COPY

626477451

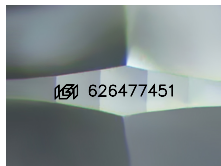

Sample Image Used

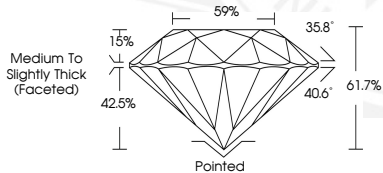

July 8, 2024
 IGI Report Number **626477451**
 ROUND BRILLIANT
 NATURAL DIAMOND
 4.00 - 4.03 X 2.48 MM
 Carat Weight **0.25 CARAT**
 Color Grade **F**
 Clarity Grade **VS 1**
 Cut Grade **EXCELLENT**
 Polish **EXCELLENT**
 Symmetry **EXCELLENT**
 Fluorescence **NONE**
 Inscription(s) **IGI 626477451**
 Comments: IDEAL CUT ROUND BRILLIANT



July 8, 2024
 IGI Report Number **626477451**
 ROUND BRILLIANT
 NATURAL DIAMOND
 4.00 - 4.03 X 2.48 MM
 Carat Weight **0.25 CARAT**
 Color Grade **F**
 Clarity Grade **VS 1**
 Cut Grade **EXCELLENT**
 Polish **EXCELLENT**
 Symmetry **EXCELLENT**
 Fluorescence **NONE**
 Inscription(s) **IGI 626477451**
 Comments: IDEAL CUT ROUND BRILLIANT

THIS DOCUMENT WAS PRODUCED WITH THE FOLLOWING SECURITY MEASURES: SPECIAL DOCUMENT PAPER, INK SCREENS, WATERMARK, BACKGROUND DESIGN, HOLOGRAM AND OTHER SECURITY FEATURES NOT LISTED AND DO EXCEED DOCUMENT SECURITY INDUSTRY GUIDELINES.

For terms & conditions and to verify this report, please visit www.igi.org