



October 16, 2025  
**IGI Report Number 626477652**  
**ROUND BRILLIANT**  
**NATURAL DIAMOND**  
**4.03 - 4.06 X 2.52 MM**  
**0.25 CARAT**  
**E**  
**VS 1**  
**EXCELLENT**  
**EXCELLENT**  
**EXCELLENT**  
**NONE**  
**IGI 626477652**  
**Comments: IDEAL CUT ROUND**  
**BRILLIANT**

**DIAMOND REPORT**

October 16, 2025  
 IGI Report Number **626477652**  
 Description **NATURAL DIAMOND**  
 Shape and Cutting Style **ROUND BRILLIANT**  
 Measurements **4.03 - 4.06 X 2.52 MM**

**GRADING RESULTS**

Carat Weight **0.25 CARAT**  
 Color Grade **E**  
 Clarity Grade **VS 1**  
 Cut Grade **EXCELLENT**

**ADDITIONAL GRADING INFORMATION**

Polish **EXCELLENT**  
 Symmetry **EXCELLENT**  
 Fluorescence **NONE**  
 Identification Features **CRYSTAL, FEATHER**  
 Inscription(s) **IGI 626477652**  
 Comments: IDEAL CUT ROUND BRILLIANT

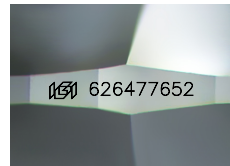

Sample Image Used

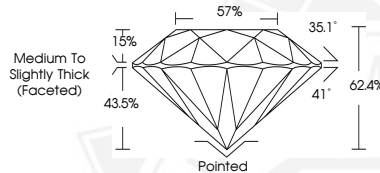

October 16, 2025  
**IGI Report Number 626477652**  
**ROUND BRILLIANT**  
**NATURAL DIAMOND**  
**4.03 - 4.06 X 2.52 MM**  
**0.25 CARAT**  
**E**  
**VS 1**  
**EXCELLENT**  
**EXCELLENT**  
**EXCELLENT**  
**NONE**  
**IGI 626477652**  
**Comments: IDEAL CUT ROUND**  
**BRILLIANT**



THIS DOCUMENT WAS PRODUCED WITH THE FOLLOWING SECURITY MEASURES: SPECIAL DOCUMENT PAPER, INK SCREENS, WATERMARK, BACKGROUND DESIGNS, HOLOGRAM AND OTHER SECURITY FEATURES NOT LISTED AND DO EXCEED DOCUMENT SECURITY INDUSTRY GUIDELINES.