



October 11, 2025

IGI Report Number 626477658

ROUND BRILLIANT

NATURAL DIAMOND

4.00 - 4.05 X 2.50 MM

Carat Weight 0.25 CARAT

Color Grade D

Clarity Grade VS 1

Cut Grade EXCELLENT

Polish EXCELLENT

Symmetry EXCELLENT

Fluorescence NONE

Inscription(s) IGI 626477658

Comments: IDEAL CUT ROUND
BRILLIANT

DIAMOND REPORT

October 11, 2025

IGI Report Number

626477658

Description

NATURAL DIAMOND

Shape and Cutting Style

ROUND BRILLIANT

Measurements

4.00 - 4.05 X 2.50 MM

GRADING RESULTS

Carat Weight

0.25 CARAT

Color Grade

D

Clarity Grade

VS 1

Cut Grade

EXCELLENT

ADDITIONAL GRADING INFORMATION

Polish

EXCELLENT

Symmetry

EXCELLENT

Fluorescence

NONE

Identification Features

CLOUD

Inscription(s)

IGI 626477658

Comments: IDEAL CUT ROUND BRILLIANT

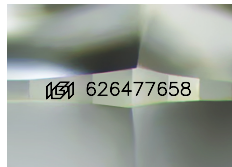

Sample Image Used

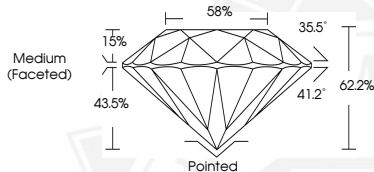

October 11, 2025

IGI Report Number 626477658

ROUND BRILLIANT

NATURAL DIAMOND

4.00 - 4.05 X 2.50 MM

Carat Weight 0.25 CARAT

Color Grade D

Clarity Grade VS 1

Cut Grade EXCELLENT

Polish EXCELLENT

Symmetry EXCELLENT

Fluorescence NONE

Inscription(s) IGI 626477658

Comments: IDEAL CUT ROUND
BRILLIANT



THIS DOCUMENT WAS PRODUCED WITH THE FOLLOWING SECURITY MEASURES: SPECIAL DOCUMENT PAPER, INK SCREENS, WATERMARK, BACKGROUND DESIGNS, HOLOGRAM AND OTHER SECURITY FEATURES NOT LISTED AND DO EXCEED DOCUMENT SECURITY INDUSTRY GUIDELINES.