



September 16, 2025

IGI Report Number 626477835

ROUND BRILLIANT

NATURAL DIAMOND

4.04 - 4.06 X 2.43 MM

Carat Weight 0.24 CARAT

Color Grade F

Clarity Grade VS 1

Cut Grade EXCELLENT

Polish EXCELLENT

Symmetry EXCELLENT

Fluorescence NONE

Inscription(s) IGI 626477835

Comments: IDEAL CUT ROUND

BRILLIANT

**DIAMOND REPORT**

September 16, 2025

IGI Report Number 626477835

Description NATURAL DIAMOND

Shape and Cutting Style ROUND BRILLIANT

Measurements 4.04 - 4.06 X 2.43 MM

**GRADING RESULTS**

Carat Weight 0.24 CARAT

Color Grade F

Clarity Grade VS 1

Cut Grade EXCELLENT

**ADDITIONAL GRADING INFORMATION**

Polish EXCELLENT

Symmetry EXCELLENT

Fluorescence NONE

Identification Features CLOUD

Inscription(s) IGI 626477835

Comments: IDEAL CUT ROUND BRILLIANT

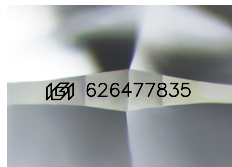

Sample Image Used

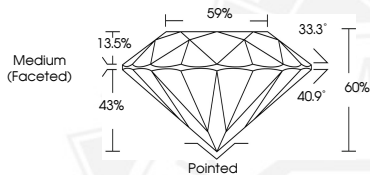

September 16, 2025

IGI Report Number 626477835

ROUND BRILLIANT

NATURAL DIAMOND

4.04 - 4.06 X 2.43 MM

Carat Weight 0.24 CARAT

Color Grade F

Clarity Grade VS 1

Cut Grade EXCELLENT

Polish EXCELLENT

Symmetry EXCELLENT

Fluorescence NONE

Inscription(s) IGI 626477835

Comments: IDEAL CUT ROUND

BRILLIANT



THIS DOCUMENT WAS PRODUCED WITH THE FOLLOWING SECURITY MEASURES: SPECIAL DOCUMENT PAPER, INK SCREENS, WATERMARK, BACKGROUND DESIGNS, HOLOGRAM AND OTHER SECURITY FEATURES NOT LISTED AND DO EXCEED DOCUMENT SECURITY INDUSTRY GUIDELINES.