



**INTERNATIONAL  
GEMOLOGICAL  
INSTITUTE**

628467199



April 16, 2024  
IGI Report Number 628467199  
NATURAL DIAMOND  
ROUND BRILLIANT  
4.35 - 4.38 x 2.74 mm  
Carat Weight 0.32 CARAT  
Color Grade G  
Clarity Grade SI 1  
Cut Grade EXCELLENT  
Polish EXCELLENT  
Symmetry EXCELLENT  
Fluorescence SLIGHT  
Inscription(s) IGI 628467199

**DIAMOND REPORT**

**ELECTRONIC COPY**

April 16, 2024  
IGI Report Number 628467199  
Description NATURAL DIAMOND  
Shape and Cutting Style ROUND BRILLIANT  
Measurements 4.35 - 4.38 x 2.74 mm

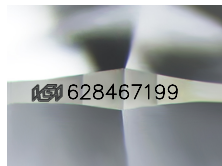

Sample Image Used

**GRADING RESULTS**

Carat Weight 0.32 CARAT  
Color Grade G  
Clarity Grade SI 1  
Cut Grade EXCELLENT

**ADDITIONAL GRADING INFORMATION**

Polish EXCELLENT  
Symmetry EXCELLENT  
Fluorescence SLIGHT  
Identification Features CRYSTAL, FEATHER, CLOUD  
Inscription(s) IGI 628467199

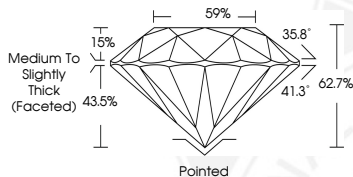

**COLOR**

D - F	G - J	K - M	N - R	S - Z	FANCY
Colorless	Near Colorless	Slightly Tinted	Very Light Color	Light Color	

**CLARITY**

IF	VS <sup>1-2</sup>	VS <sup>1-2</sup>	SI <sup>1-2</sup>	I <sup>1-2</sup>
Internally Flawless	Very Very Slightly Included	Very Slightly Included	Slightly Included	Included

© IGI 2020, International Gemological Institute

FD - 10 20



April 16, 2024  
IGI Report Number 628467199  
NATURAL DIAMOND  
ROUND BRILLIANT  
4.35 - 4.38 x 2.74 mm  
Carat Weight 0.32 CARAT  
Color Grade G  
Clarity Grade SI 1  
Cut Grade EXCELLENT  
Polish EXCELLENT  
Symmetry EXCELLENT  
Fluorescence SLIGHT  
Inscription(s) IGI 628467199

THIS DOCUMENT WAS PRODUCED WITH THE FOLLOWING SECURITY MEASURES: SPECIAL DOCUMENT PAPER, INK SCREENS, WATERMARK BACKGROUND DESIGNS, HOLOGRAM AND OTHER SECURITY FEATURES NOT LISTED AND DO EXCEED DOCUMENT SECURITY INDUSTRY GUIDELINES.