



**INTERNATIONAL
GEMOLOGICAL
INSTITUTE**

634467215



June 25, 2024
IGI Report Number 634467215
NATURAL DIAMOND
ROUND BRILLIANT
4.76 - 4.81 x 3.11 mm
Carat Weight 0.46 CARAT
Color Grade F
Clarity Grade VS 2
Cut Grade VERY GOOD
Polish VERY GOOD
Symmetry VERY GOOD
Fluorescence VERY SLIGHT
Inscription(s) IGI 634467215

DIAMOND REPORT

ELECTRONIC COPY

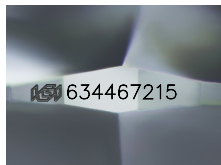

Sample Image Used

June 25, 2024
IGI Report Number 634467215
Description NATURAL DIAMOND
Shape and Cutting Style ROUND BRILLIANT
Measurements 4.76 - 4.81 x 3.11 mm

GRADING RESULTS

Carat Weight 0.46 CARAT
Color Grade F
Clarity Grade VS 2
Cut Grade VERY GOOD

ADDITIONAL GRADING INFORMATION

Polish VERY GOOD
Symmetry VERY GOOD
Fluorescence VERY SLIGHT

Identification Features CRYSTAL
Inscription(s) IGI 634467215

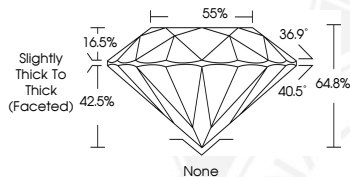

COLOR

D - F	G - J	K - M	N - R	S - Z	FANCY
Colorless	Near Colorless	Slightly Tinted	Very Light Color	Light Color	

CLARITY

IF	VVS ¹⁻²	VS ¹⁻²	SI ¹⁻²	I ¹⁻²
Internally Flawless	Very Very Slightly Included	Very Slightly Included	Slightly Included	Included



June 25, 2024
IGI Report Number 634467215
NATURAL DIAMOND
ROUND BRILLIANT
4.76 - 4.81 x 3.11 mm
Carat Weight 0.46 CARAT
Color Grade F
Clarity Grade VS 2
Cut Grade VERY GOOD
Polish VERY GOOD
Symmetry VERY GOOD
Fluorescence VERY SLIGHT
Inscription(s) IGI 634467215



© IGI 2020, International Gemological Institute

FD - 10 20

THIS DOCUMENT WAS PRODUCED WITH THE FOLLOWING SECURITY MEASURES: SPECIAL DOCUMENT PAPER, INK SCREENS, WATERMARK BACKGROUND DESIGNS, HOLOGRAM AND OTHER SECURITY FEATURES NOT LISTED AND DO EXCEED DOCUMENT SECURITY INDUSTRY GUIDELINES.