



**INTERNATIONAL  
GEMOLOGICAL  
INSTITUTE**

**DIAMOND REPORT**

February 12, 2025  
 IGI Report Number **637446908**  
 Description **NATURAL DIAMOND**  
 Shape and Cutting Style **ROUND BRILLIANT**  
 Measurements **4.03 - 4.10 X 2.71 MM**

**GRADING RESULTS**

Carat Weight **0.30 CARAT**  
 Color Grade **E**  
 Clarity Grade **INTERNALLY FLAWLESS**  
 Cut Grade **GOOD**

**ADDITIONAL GRADING INFORMATION**

Polish **VERY GOOD**  
 Symmetry **VERY GOOD**  
 Fluorescence **NONE**  
 Inscription(s) **IGI 637446908**

**ELECTRONIC COPY**

**637446908**

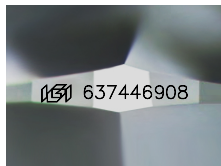

Sample Image Used

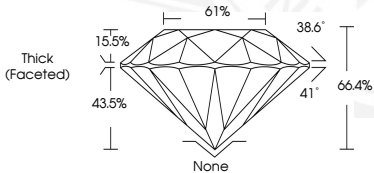

February 12, 2025  
 IGI Report Number **637446908**  
 ROUND BRILLIANT  
 NATURAL DIAMOND  
 4.03 - 4.10 X 2.71 MM  
 Carat Weight **0.30 CARAT**  
 Color Grade **E**  
 Clarity Grade **I.F.**  
 Cut Grade **GOOD**  
 Polish **VERY GOOD**  
 Symmetry **VERY GOOD**  
 Fluorescence **NONE**  
 Inscription(s) **IGI 637446908**



February 12, 2025  
 IGI Report Number **637446908**  
 ROUND BRILLIANT  
 NATURAL DIAMOND  
 4.03 - 4.10 X 2.71 MM  
 Carat Weight **0.30 CARAT**  
 Color Grade **E**  
 Clarity Grade **I.F.**  
 Cut Grade **GOOD**  
 Polish **VERY GOOD**  
 Symmetry **VERY GOOD**  
 Fluorescence **NONE**  
 Inscription(s) **IGI 637446908**

THIS DOCUMENT WAS PRODUCED WITH THE FOLLOWING SECURITY MEASURES: SPECIAL DOCUMENT PAPER, INK SCREENS, WATERMARK, BACKGROUND DESIGN, HOLOGRAM AND OTHER SECURITY FEATURES NOT LISTED AND DO EXCEED DOCUMENT SECURITY INDUSTRY GUIDELINES.

For terms & conditions and to verify this report, please visit [www.igi.org](http://www.igi.org)