



INTERNATIONAL GEMOLOGICAL INSTITUTE

DIAMOND REPORT

February 12, 2025
 IGI Report Number **637446994**
 Description **NATURAL DIAMOND**
 Shape and Cutting Style **ROUND BRILLIANT**
 Measurements **4.26 - 4.30 X 2.66 MM**

GRADING RESULTS

Carat Weight **0.31 CARAT**
 Color Grade **E**
 Clarity Grade **VS 1**
 Cut Grade **EXCELLENT**

ADDITIONAL GRADING INFORMATION

Polish **EXCELLENT**
 Symmetry **VERY GOOD**
 Fluorescence **STRONG**
 Identification Features **CLOUD, CRYSTAL, FEATHER**
 Inscription(s) **IGI 637446994**
 Comments: IDEAL CUT ROUND BRILLIANT

ELECTRONIC COPY

637446994

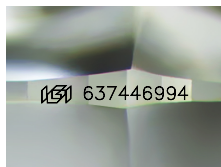

Sample Image Used

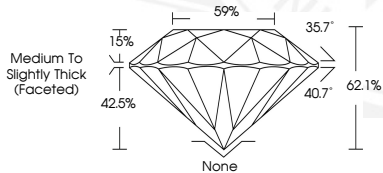

February 12, 2025
 IGI Report Number **637446994**
 ROUND BRILLIANT
 NATURAL DIAMOND
 4.26 - 4.30 X 2.66 MM
 Carat Weight **0.31 CARAT**
 Color Grade **E**
 Clarity Grade **VS 1**
 Cut Grade **EXCELLENT**
 Polish **EXCELLENT**
 Symmetry **VERY GOOD**
 Fluorescence **STRONG**
 Inscription(s) **IGI 637446994**
 Comments: IDEAL CUT ROUND BRILLIANT



February 12, 2025
 IGI Report Number **637446994**
 ROUND BRILLIANT
 NATURAL DIAMOND
 4.26 - 4.30 X 2.66 MM
 Carat Weight **0.31 CARAT**
 Color Grade **E**
 Clarity Grade **VS 1**
 Cut Grade **EXCELLENT**
 Polish **EXCELLENT**
 Symmetry **VERY GOOD**
 Fluorescence **STRONG**
 Inscription(s) **IGI 637446994**
 Comments: IDEAL CUT ROUND BRILLIANT

THIS DOCUMENT WAS PRODUCED WITH THE FOLLOWING SECURITY MEASURES: SPECIAL DOCUMENT PAPER, INK SCREENS, WATERMARK, BACKGROUND DESIGN, HOLOGRAM AND OTHER SECURITY FEATURES NOT LISTED AND DO EXCEED DOCUMENT SECURITY INDUSTRY GUIDELINES.

For terms & conditions and to verify this report, please visit www.igi.org