

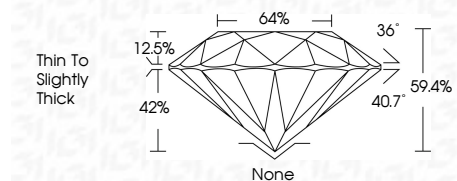

July 23, 2024  
IGI Report Number **640465687**  
Description **NATURAL DIAMOND**  
Shape and Cutting Style **ROUND BRILLIANT**  
Measurements **4.62 - 4.79 X 2.81 MM**

**GRADING RESULTS**

Carat Weight **0.39 CARAT**  
Color Grade **G**  
Clarity Grade **SI 2**  
Cut Grade **GOOD**



**ADDITIONAL GRADING INFORMATION**

Polish **GOOD**  
Symmetry **GOOD**  
Fluorescence **NONE**  
Inscription(s) **IGI 640465687**



**IGI**

July 23, 2024  
IGI Report No 640465687  
**ROUND BRILLIANT**  
4.62 - 4.79 X 2.81 MM  
Carat Weight **0.39 CARAT**  
Color Grade **G**  
Clarity Grade **SI 2**  
Depth **GOOD**  
Table **64%**  
Girdle **64%**  
Thin To Slightly Thick  
Culet **None**  
Polish **GOOD**  
Symmetry **GOOD**  
Fluorescence **NONE**  
Inscriptions(s) **IGI 640465687**

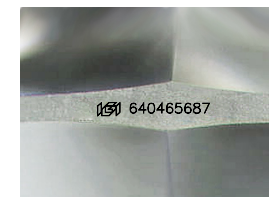

Sample Image Used

**PROPORTIONS**

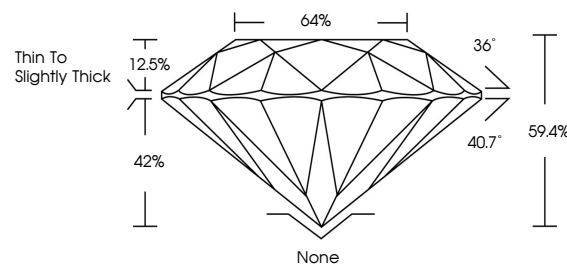

**CLARITY CHARACTERISTICS**

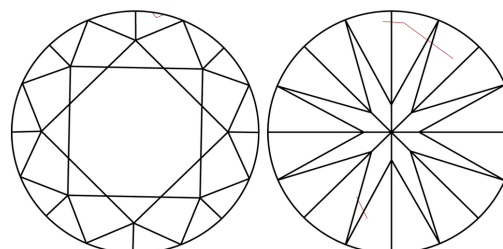

**KEY TO SYMBOLS**

Red symbols indicate internal characteristics.  
Green symbols indicate external characteristics.

**COLOR**

D - F	G - J	K - M	N - R	S - Z	FANCY
Colorless	Near Colorless	Slightly Tinted	Very Light Color	Light Color	

**CLARITY**

IF	VVS <sup>1-2</sup>	VS <sup>1-2</sup>	SI <sup>1-2</sup>	I <sup>1-3</sup>
Internally Flawless	Very Very Slightly Included	Very Slightly Included	Slightly Included	Included



**ELECTRONIC COPY**

**DIAMOND REPORT**

July 23, 2024  
IGI Report Number **640465687**  
Description **NATURAL DIAMOND**  
Shape and Cutting Style **ROUND BRILLIANT**  
Measurements **4.62 - 4.79 X 2.81 MM**

**GRADING RESULTS**

Carat Weight **0.39 CARAT**  
Color Grade **G**  
Clarity Grade **SI 2**  
Cut Grade **GOOD**

**ADDITIONAL GRADING INFORMATION**

Polish **GOOD**  
Symmetry **GOOD**  
Fluorescence **NONE**  
Inscription(s) **IGI 640465687**