



**INTERNATIONAL
GEMOLOGICAL
INSTITUTE**

ELECTRONIC COPY

647462841



September 11, 2024

IGI Report Number **647462841**

ROUND BRILLIANT

NATURAL DIAMOND

4.90 - 4.93 X 2.99 MM

Carat Weight **0.44 CARAT**

Color Grade **G**

Clarity Grade **SI 2**

Cut Grade **EXCELLENT**

Polish **EXCELLENT**

Symmetry **EXCELLENT**

Fluorescence **NONE**

Inscription(s) **(IGI) 647462841**

Comments: IDEAL CUT ROUND BRILLIANT

DIAMOND REPORT

September 11, 2024

IGI Report Number

647462841

Description

NATURAL DIAMOND

Shape and Cutting Style

ROUND BRILLIANT

Measurements

4.90 - 4.93 X 2.99 MM

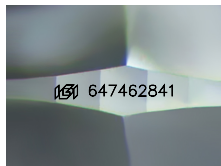

Sample Image Used

GRADING RESULTS

Carat Weight

0.44 CARAT

Color Grade

G

Clarity Grade

SI 2

Cut Grade

EXCELLENT

ADDITIONAL GRADING INFORMATION

Polish

EXCELLENT

Symmetry

EXCELLENT

Fluorescence

NONE

Identification Features

CRYSTAL FEATHER, CLOUD

Inscription(s)

(IGI) 647462841

Comments: IDEAL CUT ROUND BRILLIANT



September 11, 2024

IGI Report Number **647462841**

ROUND BRILLIANT

NATURAL DIAMOND

4.90 - 4.93 X 2.99 MM

Carat Weight **0.44 CARAT**

Color Grade **G**

Clarity Grade **SI 2**

Cut Grade **EXCELLENT**

Polish **EXCELLENT**

Symmetry **EXCELLENT**

Fluorescence **NONE**

Inscription(s) **(IGI) 647462841**

Comments: IDEAL CUT ROUND BRILLIANT

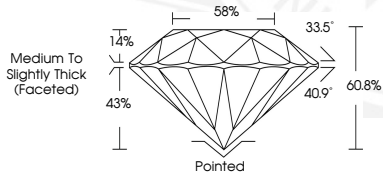

THIS DOCUMENT WAS PRODUCED WITH THE FOLLOWING SECURITY MEASURES: SPECIAL DOCUMENT PAPER, INK SCREENS, WATERMARK, BACKGROUND DESIGN, HOLOGRAM AND OTHER SECURITY FEATURES NOT LISTED AND DO EXCEED DOCUMENT SECURITY INDUSTRY GUIDELINES.

For terms & conditions and to verify this report, please visit www.igi.org