



**INTERNATIONAL
GEMOLOGICAL
INSTITUTE**

ELECTRONIC COPY

648402259



September 3, 2024

IGI Report Number **648402259**

**ROUND BRILLIANT
NATURAL DIAMOND**

6.08 - 6.15 X 3.86 MM

Carat Weight	0.90 CARAT
Color Grade	E
Clarity Grade	VVS 2
Cut Grade	EXCELLENT
Polish	EXCELLENT
Symmetry	EXCELLENT
Fluorescence	VERY SLIGHT
Inscription(s)	(IGI) 648402259

DIAMOND REPORT

September 3, 2024

IGI Report Number

648402259

Description

NATURAL DIAMOND

Shape and Cutting Style

ROUND BRILLIANT

Measurements

6.08 - 6.15 X 3.86 MM

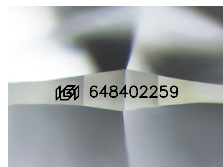

Sample Image Used

GRADING RESULTS

Carat Weight

0.90 CARAT

Color Grade

E

Clarity Grade

VVS 2

Cut Grade

EXCELLENT

ADDITIONAL GRADING INFORMATION

Polish

EXCELLENT

Symmetry

EXCELLENT

Fluorescence

VERY SLIGHT

Identification Features

FEATHER

Inscription(s)

(IGI) 648402259



September 3, 2024

IGI Report Number **648402259**

ROUND BRILLIANT

NATURAL DIAMOND

6.08 - 6.15 X 3.86 MM

Carat Weight	0.90 CARAT
Color Grade	E
Clarity Grade	VVS 2
Cut Grade	EXCELLENT
Polish	EXCELLENT
Symmetry	EXCELLENT
Fluorescence	VERY SLIGHT
Inscription(s)	(IGI) 648402259

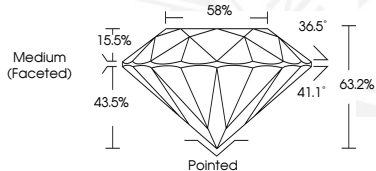

THIS DOCUMENT WAS PRODUCED WITH THE FOLLOWING SECURITY MEASURES: SPECIAL DOCUMENT PAPER, INK SCREENS, WATERMARK, BACKGROUND DESIGN, HOLOGRAM AND OTHER SECURITY FEATURES NOT LISTED AND DO EXCEED DOCUMENT SECURITY INDUSTRY GUIDELINES.

For terms & conditions and to verify this report, please visit www.igi.org