



INTERNATIONAL GEMOLOGICAL INSTITUTE

DIAMOND REPORT

January 14, 2025
 IGI Report Number **668426828**
 Description **NATURAL DIAMOND**
 Shape and Cutting Style **ROUND BRILLIANT**
 Measurements **4.53 - 4.55 X 2.82 MM**

GRADING RESULTS

Carat Weight **0.36 CARAT**
 Color Grade **G**
 Clarity Grade **VVS 2**
 Cut Grade **EXCELLENT**

ADDITIONAL GRADING INFORMATION

Polish **EXCELLENT**
 Symmetry **EXCELLENT**
 Fluorescence **NONE**
 Identification Features **CRYSTAL**
 Inscription(s) **IGI 668426828**
 Comments: IDEAL CUT ROUND BRILLIANT

ELECTRONIC COPY

668426828

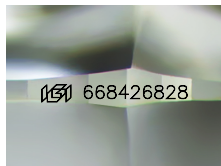

Sample Image Used

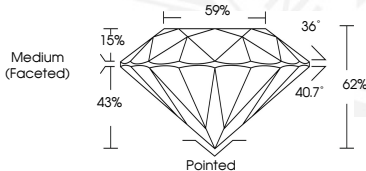

January 14, 2025
 IGI Report Number **668426828**
 ROUND BRILLIANT
 NATURAL DIAMOND
 4.53 - 4.55 X 2.82 MM
 Carat Weight **0.36 CARAT**
 Color Grade **G**
 Clarity Grade **VVS 2**
 Cut Grade **EXCELLENT**
 Polish **EXCELLENT**
 Symmetry **EXCELLENT**
 Fluorescence **NONE**
 Inscription(s) **IGI 668426828**
 Comments: IDEAL CUT ROUND BRILLIANT



January 14, 2025
 IGI Report Number **668426828**
 ROUND BRILLIANT
 NATURAL DIAMOND
 4.53 - 4.55 X 2.82 MM
 Carat Weight **0.36 CARAT**
 Color Grade **G**
 Clarity Grade **VVS 2**
 Cut Grade **EXCELLENT**
 Polish **EXCELLENT**
 Symmetry **EXCELLENT**
 Fluorescence **NONE**
 Inscription(s) **IGI 668426828**
 Comments: IDEAL CUT ROUND BRILLIANT

THIS DOCUMENT WAS PRODUCED WITH THE FOLLOWING SECURITY MEASURES: SPECIAL DOCUMENT PAPER, INK SCREENS, WATERMARK, BACKGROUND DESIGN, HOLOGRAM AND OTHER SECURITY FEATURES NOT LISTED AND DO EXCEED DOCUMENT SECURITY INDUSTRY GUIDELINES.

For terms & conditions and to verify this report, please visit www.igi.org