



**INTERNATIONAL  
GEMOLOGICAL  
INSTITUTE**

**DIAMOND REPORT**

January 10, 2025  
 IGI Report Number **668427391**  
 Description **NATURAL DIAMOND**  
 Shape and Cutting Style **ROUND BRILLIANT**  
 Measurements **4.50 - 4.52 X 2.82 MM**

**GRADING RESULTS**

Carat Weight **0.35 CARAT**  
 Color Grade **I**  
 Clarity Grade **SI 1**  
 Cut Grade **EXCELLENT**

**ADDITIONAL GRADING INFORMATION**

Polish **EXCELLENT**  
 Symmetry **EXCELLENT**  
 Fluorescence **SLIGHT**  
 Identification Features **CRYSTAL**  
 Inscription(s) **IGI 668427391**  
 Comments: IDEAL CUT ROUND BRILLIANT

**ELECTRONIC COPY**

**668427391**

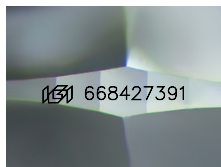

Sample Image Used

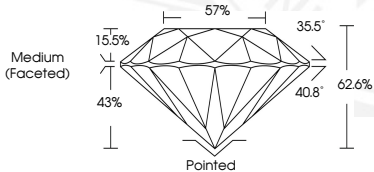

January 10, 2025  
 IGI Report Number **668427391**  
 ROUND BRILLIANT  
 NATURAL DIAMOND  
 4.50 - 4.52 X 2.82 MM  
 Carat Weight **0.35 CARAT**  
 Color Grade **I**  
 Clarity Grade **SI 1**  
 Cut Grade **EXCELLENT**  
 Polish **EXCELLENT**  
 Symmetry **EXCELLENT**  
 Fluorescence **SLIGHT**  
 Inscription(s) **IGI 668427391**  
 Comments: IDEAL CUT ROUND BRILLIANT



January 10, 2025  
 IGI Report Number **668427391**  
 ROUND BRILLIANT  
 NATURAL DIAMOND  
 4.50 - 4.52 X 2.82 MM  
 Carat Weight **0.35 CARAT**  
 Color Grade **I**  
 Clarity Grade **SI 1**  
 Cut Grade **EXCELLENT**  
 Polish **EXCELLENT**  
 Symmetry **EXCELLENT**  
 Fluorescence **SLIGHT**  
 Inscription(s) **IGI 668427391**  
 Comments: IDEAL CUT ROUND BRILLIANT

THIS DOCUMENT WAS PRODUCED WITH THE FOLLOWING SECURITY MEASURES: SPECIAL DOCUMENT PAPER, PINK SCREENS, WATERMARK, BACKGROUND DESIGN, HOLOGRAM AND OTHER SECURITY FEATURES NOT LISTED AND DO EXCEED DOCUMENT SECURITY INDUSTRY GUIDELINES.

For terms & conditions and to verify this report, please visit [www.igi.org](http://www.igi.org)