



**INTERNATIONAL
GEMOLOGICAL
INSTITUTE**

DIAMOND REPORT

January 10, 2025
 IGI Report Number **668445822**
 Description **NATURAL DIAMOND**
 Shape and Cutting Style **ROUND BRILLIANT**
 Measurements **4.72 - 4.75 X 2.93 MM**

GRADING RESULTS

Carat Weight **0.41 CARAT**
 Color Grade **H**
 Clarity Grade **VS 2**
 Cut Grade **EXCELLENT**

ADDITIONAL GRADING INFORMATION

Polish **EXCELLENT**
 Symmetry **EXCELLENT**
 Fluorescence **NONE**
 Identification Features **CRYSTAL CLOUD**
 Inscription(s) **IGI 668445822**
 Comments: IDEAL CUT ROUND BRILLIANT

ELECTRONIC COPY

668445822

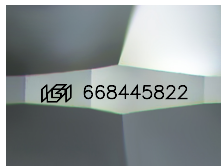

Sample Image Used

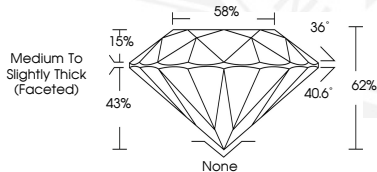

January 10, 2025
 IGI Report Number **668445822**
 ROUND BRILLIANT
 NATURAL DIAMOND
 4.72 - 4.75 X 2.93 MM
 Carat Weight **0.41 CARAT**
 Color Grade **H**
 Clarity Grade **VS 2**
 Cut Grade **EXCELLENT**
 Polish **EXCELLENT**
 Symmetry **EXCELLENT**
 Fluorescence **NONE**
 Inscription(s) **IGI 668445822**
 Comments: IDEAL CUT ROUND BRILLIANT



January 10, 2025
 IGI Report Number **668445822**
 ROUND BRILLIANT
 NATURAL DIAMOND
 4.72 - 4.75 X 2.93 MM
 Carat Weight **0.41 CARAT**
 Color Grade **H**
 Clarity Grade **VS 2**
 Cut Grade **EXCELLENT**
 Polish **EXCELLENT**
 Symmetry **EXCELLENT**
 Fluorescence **NONE**
 Inscription(s) **IGI 668445822**
 Comments: IDEAL CUT ROUND BRILLIANT

THIS DOCUMENT WAS PRODUCED WITH THE FOLLOWING SECURITY MEASURES: SPECIAL DOCUMENT PAPER, INK SCREENS, WATERMARK, BACKGROUND DESIGN, HOLOGRAM AND OTHER SECURITY FEATURES NOT LISTED AND DO EXCEED DOCUMENT SECURITY INDUSTRY GUIDELINES.

For terms & conditions and to verify this report, please visit www.igi.org