



**INTERNATIONAL  
GEMOLOGICAL  
INSTITUTE**

**ELECTRONIC COPY**

**668457919**



January 10, 2025  
IGI Report Number 668457919  
ROUND BRILLIANT  
NATURAL DIAMOND  
5.36 - 5.39 X 3.36 MM  
Carat Weight 0.60 CARAT  
Color Grade G  
Clarity Grade VVS 1  
Cut Grade EXCELLENT  
Polish EXCELLENT  
Symmetry EXCELLENT  
Fluorescence NONE  
Inscription(s) IGI 668457919

**DIAMOND REPORT**

January 10, 2025  
IGI Report Number 668457919  
Description NATURAL DIAMOND  
Shape and Cutting Style ROUND BRILLIANT  
Measurements 5.36 - 5.39 X 3.36 MM

**GRADING RESULTS**

Carat Weight 0.60 CARAT  
Color Grade G  
Clarity Grade VVS 1  
Cut Grade EXCELLENT

**ADDITIONAL GRADING INFORMATION**

Polish EXCELLENT  
Symmetry EXCELLENT  
Fluorescence NONE  
Identification Features PINPOINT  
Inscription(s) IGI 668457919

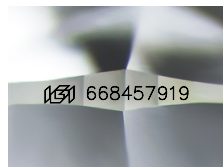

Sample Image Used

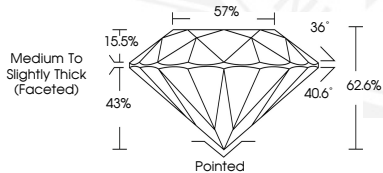

January 10, 2025  
IGI Report Number 668457919  
ROUND BRILLIANT  
NATURAL DIAMOND  
5.36 - 5.39 X 3.36 MM  
Carat Weight 0.60 CARAT  
Color Grade G  
Clarity Grade VVS 1  
Cut Grade EXCELLENT  
Polish EXCELLENT  
Symmetry EXCELLENT  
Fluorescence NONE  
Inscription(s) IGI 668457919

THIS DOCUMENT WAS PRODUCED WITH THE FOLLOWING SECURITY MEASURES: SPECIAL DOCUMENT PAPER, INK SCREENS, WATERMARK, BACKGROUND DESIGN, HOLOGRAM AND OTHER SECURITY FEATURES NOT LISTED AND DO EXCEED DOCUMENT SECURITY INDUSTRY GUIDELINES.

For terms & conditions and to verify this report, please visit [www.igi.org](http://www.igi.org)