



# INTERNATIONAL GEMOLOGICAL INSTITUTE

## DIAMOND REPORT

February 6, 2025  
 IGI Report Number **675588557**  
 Description **NATURAL DIAMOND**  
 Shape and Cutting Style **ROUND BRILLIANT**  
 Measurements **4.89 - 4.95 X 3.19 MM**

### GRADING RESULTS

Carat Weight **0.50 CARAT**  
 Color Grade **E**  
 Clarity Grade **VS 2**  
 Cut Grade **VERY GOOD**

### ADDITIONAL GRADING INFORMATION

Polish **EXCELLENT**  
 Symmetry **VERY GOOD**  
 Fluorescence **STRONG**  
 Identification Features **CRYSTAL CLOUD**  
 Inscription(s) **IGI 675588557**

**ELECTRONIC COPY**

**675588557**

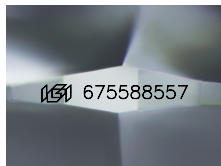

Sample Image Used

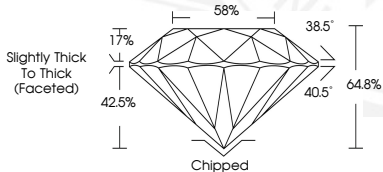

February 6, 2025  
 IGI Report Number **675588557**  
 ROUND BRILLIANT  
 NATURAL DIAMOND  
 4.89 - 4.95 X 3.19 MM  
 Carat Weight **0.50 CARAT**  
 Color Grade **E**  
 Clarity Grade **VS 2**  
 Cut Grade **VERY GOOD**  
 Polish **EXCELLENT**  
 Symmetry **VERY GOOD**  
 Fluorescence **STRONG**  
 Inscription(s) **IGI 675588557**



February 6, 2025  
 IGI Report Number **675588557**  
 ROUND BRILLIANT  
 NATURAL DIAMOND  
 4.89 - 4.95 X 3.19 MM  
 Carat Weight **0.50 CARAT**  
 Color Grade **E**  
 Clarity Grade **VS 2**  
 Cut Grade **VERY GOOD**  
 Polish **EXCELLENT**  
 Symmetry **VERY GOOD**  
 Fluorescence **STRONG**  
 Inscription(s) **IGI 675588557**

THIS DOCUMENT WAS PRODUCED WITH THE FOLLOWING SECURITY MEASURES: SPECIAL DOCUMENT PAPER, INK SCREENS, WATERMARK, BACKGROUND DESIGNS, HOLOGRAM AND OTHER SECURITY FEATURES NOT LISTED AND DO EXCEED DOCUMENT SECURITY INDUSTRY GUIDELINES.

For terms & conditions and to verify this report, please visit [www.igi.org](http://www.igi.org)