



INTERNATIONAL GEMOLOGICAL INSTITUTE

DIAMOND REPORT

February 12, 2025
 IGI Report Number **675588565**
 Description **NATURAL DIAMOND**
 Shape and Cutting Style **ROUND BRILLIANT**
 Measurements **4.80 - 4.86 X 3.12 MM**

GRADING RESULTS

Carat Weight **0.47 CARAT**
 Color Grade **E**
 Clarity Grade **VS 2**
 Cut Grade **VERY GOOD**

ADDITIONAL GRADING INFORMATION

Polish **EXCELLENT**
 Symmetry **VERY GOOD**
 Fluorescence **NONE**
 Identification Features **CRYSTAL CLOUD, FEATHER**
 Inscription(s) **IGI 675588565**

ELECTRONIC COPY

675588565

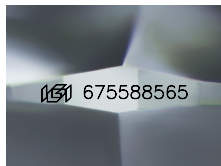

Sample Image Used

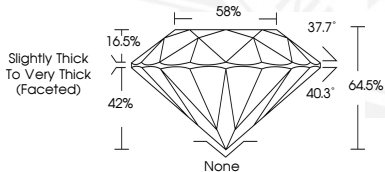

February 12, 2025
 IGI Report Number **675588565**
 ROUND BRILLIANT
 NATURAL DIAMOND
 4.80 - 4.86 X 3.12 MM
 Carat Weight **0.47 CARAT**
 Color Grade **E**
 Clarity Grade **VS 2**
 Cut Grade **VERY GOOD**
 Polish **EXCELLENT**
 Symmetry **VERY GOOD**
 Fluorescence **NONE**
 Inscription(s) **IGI 675588565**



February 12, 2025
 IGI Report Number **675588565**
 ROUND BRILLIANT
 NATURAL DIAMOND
 4.80 - 4.86 X 3.12 MM
 Carat Weight **0.47 CARAT**
 Color Grade **E**
 Clarity Grade **VS 2**
 Cut Grade **VERY GOOD**
 Polish **EXCELLENT**
 Symmetry **VERY GOOD**
 Fluorescence **NONE**
 Inscription(s) **IGI 675588565**

THIS DOCUMENT WAS PRODUCED WITH THE FOLLOWING SECURITY MEASURES: SPECIAL DOCUMENT PAPER, INK SCREENS, WATERMARK, BACKGROUND DESIGNS, HOLOGRAM AND OTHER SECURITY FEATURES NOT LISTED AND DO EXCEED DOCUMENT SECURITY INDUSTRY GUIDELINES.

For terms & conditions and to verify this report, please visit www.igi.org