



**INTERNATIONAL  
GEMOLOGICAL  
INSTITUTE**

**ELECTRONIC COPY**

**675588592**



February 7, 2025

IGI Report Number 675588592

**ROUND BRILLIANT  
NATURAL DIAMOND**

4.82 - 4.91 X 3.09 MM

Carat Weight	<b>0.46 CARAT</b>
Color Grade	<b>E</b>
Clarity Grade	<b>VS 1</b>
Cut Grade	<b>VERY GOOD</b>
Polish	<b>EXCELLENT</b>
Symmetry	<b>VERY GOOD</b>
Fluorescence	<b>NONE</b>
Inscription(s)	<b>IGI 675588592</b>

**DIAMOND REPORT**

February 7, 2025	<b>675588592</b>
IGI Report Number	<b>NATURAL DIAMOND</b>
Description	<b>ROUND BRILLIANT</b>
Shape and Cutting Style	<b>ROUND BRILLIANT</b>
Measurements	<b>4.82 - 4.91 X 3.09 MM</b>

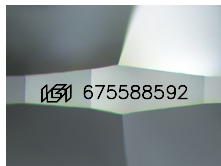

Sample Image Used

**GRADING RESULTS**

Carat Weight	<b>0.46 CARAT</b>
Color Grade	<b>E</b>
Clarity Grade	<b>VS 1</b>
Cut Grade	<b>VERY GOOD</b>

**ADDITIONAL GRADING INFORMATION**

Polish	<b>EXCELLENT</b>
Symmetry	<b>VERY GOOD</b>
Fluorescence	<b>NONE</b>
Identification Features	<b>FEATHER, CLOUD</b>
Inscription(s)	<b>IGI 675588592</b>



February 7, 2025

IGI Report Number 675588592

**ROUND BRILLIANT  
NATURAL DIAMOND**

4.82 - 4.91 X 3.09 MM

Carat Weight	<b>0.46 CARAT</b>
Color Grade	<b>E</b>
Clarity Grade	<b>VS 1</b>
Cut Grade	<b>VERY GOOD</b>
Polish	<b>EXCELLENT</b>
Symmetry	<b>VERY GOOD</b>
Fluorescence	<b>NONE</b>
Inscription(s)	<b>IGI 675588592</b>

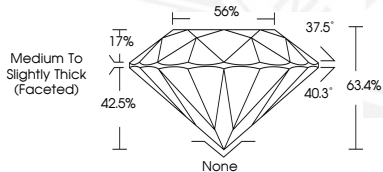

THIS DOCUMENT WAS PRODUCED WITH THE FOLLOWING SECURITY MEASURES: SPECIAL DOCUMENT PAPER, INK SCREENS, WATERMARK, BACKGROUND DESIGNS, HOLOGRAM AND OTHER SECURITY FEATURES NOT LISTED AND DO EXCEED DOCUMENT SECURITY INDUSTRY GUIDELINES.

For terms & conditions and to verify this report, please visit [www.igi.org](http://www.igi.org)