



**INTERNATIONAL
GEMOLOGICAL
INSTITUTE**

ELECTRONIC COPY

675588601



February 7, 2025

IGI Report Number 675588601

**ROUND BRILLIANT
NATURAL DIAMOND**

4.85 - 4.91 X 3.15 MM

| | |
|----------------|----------------------|
| Carat Weight | 0.48 CARAT |
| Color Grade | D |
| Clarity Grade | VS 1 |
| Cut Grade | VERY GOOD |
| Polish | EXCELLENT |
| Symmetry | VERY GOOD |
| Fluorescence | SLIGHT |
| Inscription(s) | IGI 675588601 |

DIAMOND REPORT

| | |
|-------------------------|------------------------------|
| February 7, 2025 | 675588601 |
| IGI Report Number | NATURAL DIAMOND |
| Description | ROUND BRILLIANT |
| Shape and Cutting Style | 4.85 - 4.91 X 3.15 MM |
| Measurements | |

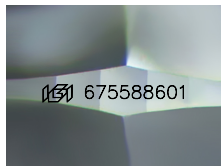

Sample Image Used

GRADING RESULTS

| | |
|---------------|-------------------|
| Carat Weight | 0.48 CARAT |
| Color Grade | D |
| Clarity Grade | VS 1 |
| Cut Grade | VERY GOOD |

ADDITIONAL GRADING INFORMATION

| | |
|-------------------------|-------------------------|
| Polish | EXCELLENT |
| Symmetry | VERY GOOD |
| Fluorescence | SLIGHT |
| Identification Features | CRYSTAL, FEATHER |
| Inscription(s) | IGI 675588601 |



February 7, 2025

IGI Report Number 675588601

**ROUND BRILLIANT
NATURAL DIAMOND**

4.85 - 4.91 X 3.15 MM

| | |
|----------------|----------------------|
| Carat Weight | 0.48 CARAT |
| Color Grade | D |
| Clarity Grade | VS 1 |
| Cut Grade | VERY GOOD |
| Polish | EXCELLENT |
| Symmetry | VERY GOOD |
| Fluorescence | SLIGHT |
| Inscription(s) | IGI 675588601 |

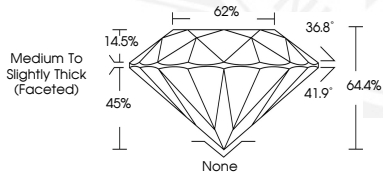

THIS DOCUMENT WAS PRODUCED WITH THE FOLLOWING SECURITY MEASURES: SPECIAL DOCUMENT PAPER, INK SCREENS, WATERMARK, BACKGROUND DESIGNS, HOLOGRAM AND OTHER SECURITY FEATURES NOT LISTED AND DO EXCEED DOCUMENT SECURITY INDUSTRY GUIDELINES.

For terms & conditions and to verify this report, please visit www.igi.org