



**INTERNATIONAL
GEMOLOGICAL
INSTITUTE**

DIAMOND REPORT

February 11, 2025
 IGI Report Number **675588617**
 Description **NATURAL DIAMOND**
 Shape and Cutting Style **ROUND BRILLIANT**
 Measurements **4.82 - 4.89 X 3.09 MM**

GRADING RESULTS

Carat Weight **0.47 CARAT**
 Color Grade **G**
 Clarity Grade **VS 2**
 Cut Grade **VERY GOOD**

ADDITIONAL GRADING INFORMATION

Polish **EXCELLENT**
 Symmetry **VERY GOOD**
 Fluorescence **SLIGHT**
 Identification Features **CRYSTAL CLOUD**
 Inscription(s) **IGI 675588617**

ELECTRONIC COPY

675588617

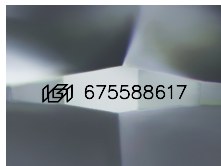

Sample Image Used

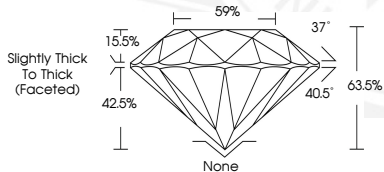

February 11, 2025
 IGI Report Number **675588617**
 ROUND BRILLIANT
 NATURAL DIAMOND
 4.82 - 4.89 X 3.09 MM
 Carat Weight **0.47 CARAT**
 Color Grade **G**
 Clarity Grade **VS 2**
 Cut Grade **VERY GOOD**
 Polish **EXCELLENT**
 Symmetry **VERY GOOD**
 Fluorescence **SLIGHT**
 Inscription(s) **IGI 675588617**



February 11, 2025
 IGI Report Number **675588617**
 ROUND BRILLIANT
 NATURAL DIAMOND
 4.82 - 4.89 X 3.09 MM
 Carat Weight **0.47 CARAT**
 Color Grade **G**
 Clarity Grade **VS 2**
 Cut Grade **VERY GOOD**
 Polish **EXCELLENT**
 Symmetry **VERY GOOD**
 Fluorescence **SLIGHT**
 Inscription(s) **IGI 675588617**

THIS DOCUMENT WAS PRODUCED WITH THE FOLLOWING SECURITY MEASURES: SPECIAL DOCUMENT PAPER, INK SCREENS, WATERMARK, BACKGROUND DESIGNS, HOLOGRAM AND OTHER SECURITY FEATURES NOT LISTED AND DO EXCEED DOCUMENT SECURITY INDUSTRY GUIDELINES.

For terms & conditions and to verify this report, please visit www.igi.org