



**INTERNATIONAL
GEMOLOGICAL
INSTITUTE**

DIAMOND REPORT

February 11, 2025
 IGI Report Number **675588636**
 Description **NATURAL DIAMOND**
 Shape and Cutting Style **ROUND BRILLIANT**
 Measurements **4.88 - 4.93 X 3.12 MM**

GRADING RESULTS

Carat Weight **0.48 CARAT**
 Color Grade **G**
 Clarity Grade **VS 1**
 Cut Grade **VERY GOOD**

ADDITIONAL GRADING INFORMATION

Polish **EXCELLENT**
 Symmetry **VERY GOOD**
 Fluorescence **NONE**
 Identification Features **CRYSTAL**
 Inscription(s) **IGI 675588636**

ELECTRONIC COPY

675588636

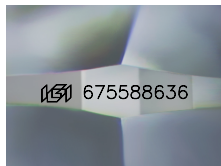

Sample Image Used

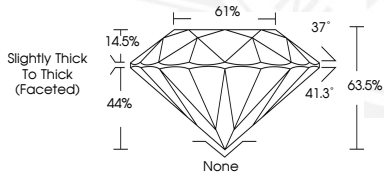

February 11, 2025
 IGI Report Number **675588636**
 ROUND BRILLIANT
 NATURAL DIAMOND
 4.88 - 4.93 X 3.12 MM
 Carat Weight **0.48 CARAT**
 Color Grade **G**
 Clarity Grade **VS 1**
 Cut Grade **VERY GOOD**
 Polish **EXCELLENT**
 Symmetry **VERY GOOD**
 Fluorescence **NONE**
 Inscription(s) **IGI 675588636**



February 11, 2025
 IGI Report Number **675588636**
 ROUND BRILLIANT
 NATURAL DIAMOND
 4.88 - 4.93 X 3.12 MM
 Carat Weight **0.48 CARAT**
 Color Grade **G**
 Clarity Grade **VS 1**
 Cut Grade **VERY GOOD**
 Polish **EXCELLENT**
 Symmetry **VERY GOOD**
 Fluorescence **NONE**
 Inscription(s) **IGI 675588636**

THIS DOCUMENT WAS PRODUCED WITH THE FOLLOWING SECURITY MEASURES: SPECIAL DOCUMENT PAPER, INK SCREENS, WATERMARK, BACKGROUND DESIGNS, HOLOGRAM AND OTHER SECURITY FEATURES NOT LISTED AND DO EXCEED DOCUMENT SECURITY INDUSTRY GUIDELINES.

For terms & conditions and to verify this report, please visit www.igi.org