



INTERNATIONAL GEMOLOGICAL INSTITUTE

DIAMOND REPORT

February 26, 2025
 IGI Report Number **681517038**
 Description **NATURAL DIAMOND**
 Shape and Cutting Style **ROUND BRILLIANT**
 Measurements **5.59 - 5.68 X 3.52 MM**

GRADING RESULTS

Carat Weight **0.70 CARAT**
 Color Grade **H**
 Clarity Grade **VS 1**
 Cut Grade **EXCELLENT**

ADDITIONAL GRADING INFORMATION

Polish **EXCELLENT**
 Symmetry **EXCELLENT**
 Fluorescence **VERY SLIGHT**
 Identification Features **CRYSTAL FEATHER, PINPOINT**
 Inscription(s) **IGI 681517038**
 Comments: IDEAL CUT ROUND BRILLIANT

ELECTRONIC COPY

681517038

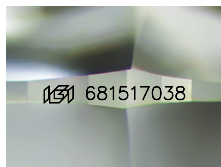

Sample Image Used

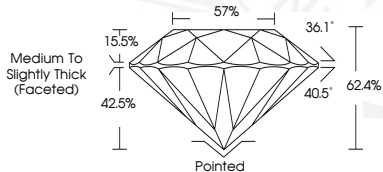

February 26, 2025
 IGI Report Number **681517038**
 ROUND BRILLIANT
 NATURAL DIAMOND
 5.59 - 5.68 X 3.52 MM
 Carat Weight **0.70 CARAT**
 Color Grade **H**
 Clarity Grade **VS 1**
 Cut Grade **EXCELLENT**
 Polish **EXCELLENT**
 Symmetry **EXCELLENT**
 Fluorescence **VERY SLIGHT**
 Inscription(s) **IGI 681517038**
 Comments: IDEAL CUT ROUND BRILLIANT



February 26, 2025
 IGI Report Number **681517038**
 ROUND BRILLIANT
 NATURAL DIAMOND
 5.59 - 5.68 X 3.52 MM
 Carat Weight **0.70 CARAT**
 Color Grade **H**
 Clarity Grade **VS 1**
 Cut Grade **EXCELLENT**
 Polish **EXCELLENT**
 Symmetry **EXCELLENT**
 Fluorescence **VERY SLIGHT**
 Inscription(s) **IGI 681517038**
 Comments: IDEAL CUT ROUND BRILLIANT

THIS DOCUMENT WAS PRODUCED WITH THE FOLLOWING SECURITY MEASURES: SPECIAL DOCUMENT PAPER, INK SCREENS, WATERMARK, BACKGROUND DESIGN, HOLOGRAM AND OTHER SECURITY FEATURES NOT LISTED AND DO EXCEED DOCUMENT SECURITY INDUSTRY GUIDELINES.

For terms & conditions and to verify this report, please visit www.igi.org