



**INTERNATIONAL
GEMOLOGICAL
INSTITUTE**

DIAMOND REPORT

March 17, 2025
 IGI Report Number **681565384**
 Description **NATURAL DIAMOND**
 Shape and Cutting Style **ROUND BRILLIANT**
 Measurements **4.35 - 4.40 X 2.69 MM**

GRADING RESULTS

Carat Weight **0.32 CARAT**
 Color Grade **H**
 Clarity Grade **VS 1**
 Cut Grade **EXCELLENT**

ADDITIONAL GRADING INFORMATION

Polish **EXCELLENT**
 Symmetry **EXCELLENT**
 Fluorescence **NONE**
 Identification Features **CRYSTAL, FEATHER**
 Inscription(s) **IGI 681565384**
 Comments: IDEAL CUT ROUND BRILLIANT

ELECTRONIC COPY

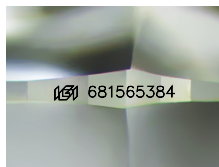

Sample Image Used

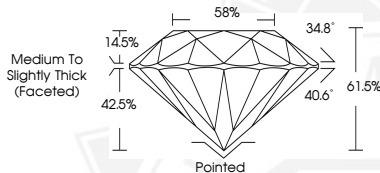

March 17, 2025
 IGI Report Number **681565384**
 ROUND BRILLIANT
 NATURAL DIAMOND
 4.35 - 4.40 X 2.69 MM
 Carat Weight **0.32 CARAT**
 Color Grade **H**
 Clarity Grade **VS 1**
 Cut Grade **EXCELLENT**
 Polish **EXCELLENT**
 Symmetry **EXCELLENT**
 Fluorescence **NONE**
 Inscription(s) **IGI 681565384**
 Comments: IDEAL CUT ROUND BRILLIANT



March 17, 2025
 IGI Report Number **681565384**
 ROUND BRILLIANT
 NATURAL DIAMOND
 4.35 - 4.40 X 2.69 MM
 Carat Weight **0.32 CARAT**
 Color Grade **H**
 Clarity Grade **VS 1**
 Cut Grade **EXCELLENT**
 Polish **EXCELLENT**
 Symmetry **EXCELLENT**
 Fluorescence **NONE**
 Inscription(s) **IGI 681565384**
 Comments: IDEAL CUT ROUND BRILLIANT

THIS DOCUMENT WAS PRODUCED WITH THE FOLLOWING SECURITY MEASURES: SPECIAL DOCUMENT PAPER, INK SCREENS, WATERMARK, BACKGROUND DESIGN, HOLOGRAM AND OTHER SECURITY FEATURES NOT LISTED AND DO EXCEED DOCUMENT SECURITY INDUSTRY GUIDELINES.

For terms & conditions and to verify this report, please visit www.igi.org