



**INTERNATIONAL
GEMOLOGICAL
INSTITUTE**

DIAMOND REPORT

April 1, 2025
 IGI Report Number **687571326**
 Description **NATURAL DIAMOND**
 Shape and Cutting Style **ROUND BRILLIANT**
 Measurements **4.19 - 4.22 X 2.71 MM**

GRADING RESULTS

Carat Weight **0.30 CARAT**
 Color Grade **G**
 Clarity Grade **VS 1**
 Cut Grade **VERY GOOD**

ADDITIONAL GRADING INFORMATION

Polish **VERY GOOD**
 Symmetry **VERY GOOD**
 Fluorescence **NONE**
 Identification Features **CLOUD, FEATHER, CRYSTAL**
 Inscription(s) **IGI 687571326**

ELECTRONIC COPY

687571326

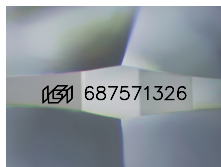

Sample Image Used

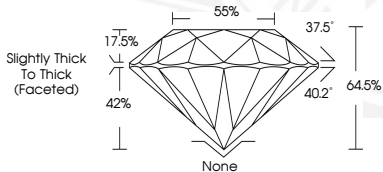

April 1, 2025
 IGI Report Number **687571326**
 ROUND BRILLIANT
 NATURAL DIAMOND
 4.19 - 4.22 X 2.71 MM
 Carat Weight **0.30 CARAT**
 Color Grade **G**
 Clarity Grade **VS 1**
 Cut Grade **VERY GOOD**
 Polish **VERY GOOD**
 Symmetry **VERY GOOD**
 Fluorescence **NONE**
 Inscription(s) **IGI 687571326**



April 1, 2025
 IGI Report Number **687571326**
 ROUND BRILLIANT
 NATURAL DIAMOND
 4.19 - 4.22 X 2.71 MM
 Carat Weight **0.30 CARAT**
 Color Grade **G**
 Clarity Grade **VS 1**
 Cut Grade **VERY GOOD**
 Polish **VERY GOOD**
 Symmetry **VERY GOOD**
 Fluorescence **NONE**
 Inscription(s) **IGI 687571326**

THIS DOCUMENT WAS PRODUCED WITH THE FOLLOWING SECURITY MEASURES: SPECIAL DOCUMENT PAPER, INK SCREENS, WATERMARK, BACKGROUND DESIGNS, HOLOGRAM AND OTHER SECURITY FEATURES NOT LISTED AND DO EXCEED DOCUMENT SECURITY INDUSTRY GUIDELINES.

For terms & conditions and to verify this report, please visit www.igi.org