



**INTERNATIONAL
GEMOLOGICAL
INSTITUTE**

DIAMOND REPORT

March 28, 2025
IGI Report Number **687571377**
Description **NATURAL DIAMOND**
Shape and Cutting Style **ROUND BRILLIANT**
Measurements **4.22 - 4.26 X 2.62 MM**

GRADING RESULTS

Carat Weight **0.29 CARAT**
Color Grade **G**
Clarity Grade **VVS 2**
Cut Grade **VERY GOOD**

ADDITIONAL GRADING INFORMATION

Polish **EXCELLENT**
Symmetry **VERY GOOD**
Fluorescence **SLIGHT**
Identification Features **PINPOINT, FEATHER**
Inscription(s) **IGI 687571377**

ELECTRONIC COPY

687571377

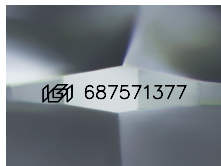

Sample Image Used

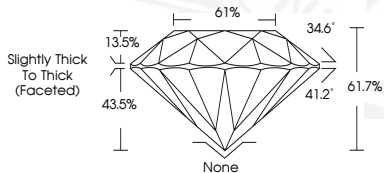

March 28, 2025
IGI Report Number **687571377**
ROUND BRILLIANT
NATURAL DIAMOND
4.22 - 4.26 X 2.62 MM
Carat Weight **0.29 CARAT**
Color Grade **G**
Clarity Grade **VVS 2**
Cut Grade **VERY GOOD**
Polish **EXCELLENT**
Symmetry **VERY GOOD**
Fluorescence **SLIGHT**
Inscription(s) **IGI 687571377**



March 28, 2025
IGI Report Number **687571377**
ROUND BRILLIANT
NATURAL DIAMOND
4.22 - 4.26 X 2.62 MM
Carat Weight **0.29 CARAT**
Color Grade **G**
Clarity Grade **VVS 2**
Cut Grade **VERY GOOD**
Polish **EXCELLENT**
Symmetry **VERY GOOD**
Fluorescence **SLIGHT**
Inscription(s) **IGI 687571377**

THIS DOCUMENT WAS PRODUCED WITH THE FOLLOWING SECURITY MEASURES: SPECIAL DOCUMENT PAPER, INK SCREENS, WATERMARK, BACKGROUND DESIGNS, HOLOGRAM AND OTHER SECURITY FEATURES NOT LISTED AND DO EXCEED DOCUMENT SECURITY INDUSTRY GUIDELINES.

For terms & conditions and to verify this report, please visit www.igi.org