



**INTERNATIONAL
GEMOLOGICAL
INSTITUTE**

DIAMOND REPORT

April 3, 2025
IGI Report Number **687571379**
Description **NATURAL DIAMOND**
Shape and Cutting Style **ROUND BRILLIANT**
Measurements **4.23 - 4.27 X 2.65 MM**

GRADING RESULTS

Carat Weight **0.30 CARAT**
Color Grade **G**
Clarity Grade **VS 1**
Cut Grade **VERY GOOD**

ADDITIONAL GRADING INFORMATION

Polish **VERY GOOD**
Symmetry **VERY GOOD**
Fluorescence **SLIGHT**
Identification Features **CLOUD, CRYSTAL**
Inscription(s) **IGI 687571379**

ELECTRONIC COPY

687571379

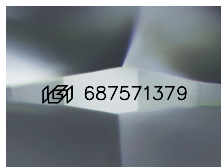

Sample Image Used

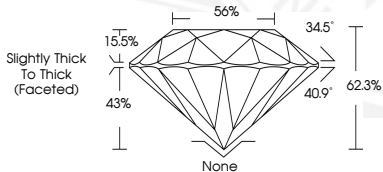

April 3, 2025
IGI Report Number **687571379**
ROUND BRILLIANT
NATURAL DIAMOND
4.23 - 4.27 X 2.65 MM
Carat Weight **0.30 CARAT**
Color Grade **G**
Clarity Grade **VS 1**
Cut Grade **VERY GOOD**
Polish **VERY GOOD**
Symmetry **VERY GOOD**
Fluorescence **SLIGHT**
Inscription(s) **IGI 687571379**



April 3, 2025
IGI Report Number **687571379**
ROUND BRILLIANT
NATURAL DIAMOND
4.23 - 4.27 X 2.65 MM
Carat Weight **0.30 CARAT**
Color Grade **G**
Clarity Grade **VS 1**
Cut Grade **VERY GOOD**
Polish **VERY GOOD**
Symmetry **VERY GOOD**
Fluorescence **SLIGHT**
Inscription(s) **IGI 687571379**

THIS DOCUMENT WAS PRODUCED WITH THE FOLLOWING SECURITY MEASURES: SPECIAL DOCUMENT PAPER, INK SCREENS, WATERMARK, BACKGROUND DESIGN, HOLOGRAM AND OTHER SECURITY FEATURES NOT LISTED AND DO EXCEED DOCUMENT SECURITY INDUSTRY GUIDELINES.

For terms & conditions and to verify this report, please visit www.igi.org