



# INTERNATIONAL GEMOLOGICAL INSTITUTE

## DIAMOND REPORT

April 7, 2025  
 IGI Report Number **687571389**  
 Description **NATURAL DIAMOND**  
 Shape and Cutting Style **ROUND BRILLIANT**  
 Measurements **4.24 - 4.28 X 2.67 MM**

### GRADING RESULTS

Carat Weight **0.30 CARAT**  
 Color Grade **G**  
 Clarity Grade **VVS 2**  
 Cut Grade **EXCELLENT**

### ADDITIONAL GRADING INFORMATION

Polish **EXCELLENT**  
 Symmetry **EXCELLENT**  
 Fluorescence **SLIGHT**  
 Identification Features **CLOUD**  
 Inscription(s) **IGI 687571389**

**ELECTRONIC COPY**

**687571389**

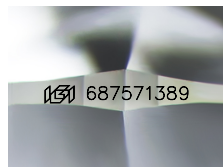

Sample Image Used

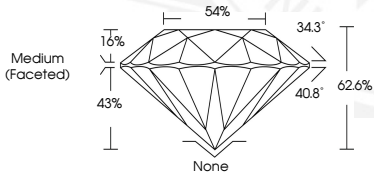

April 7, 2025  
 IGI Report Number **687571389**  
 ROUND BRILLIANT  
 NATURAL DIAMOND  
 4.24 - 4.28 X 2.67 MM  
 Carat Weight **0.30 CARAT**  
 Color Grade **G**  
 Clarity Grade **VVS 2**  
 Cut Grade **EXCELLENT**  
 Polish **EXCELLENT**  
 Symmetry **EXCELLENT**  
 Fluorescence **SLIGHT**  
 Inscription(s) **IGI 687571389**



April 7, 2025  
 IGI Report Number **687571389**  
 ROUND BRILLIANT  
 NATURAL DIAMOND  
 4.24 - 4.28 X 2.67 MM  
 Carat Weight **0.30 CARAT**  
 Color Grade **G**  
 Clarity Grade **VVS 2**  
 Cut Grade **EXCELLENT**  
 Polish **EXCELLENT**  
 Symmetry **EXCELLENT**  
 Fluorescence **SLIGHT**  
 Inscription(s) **IGI 687571389**

THIS DOCUMENT WAS PRODUCED WITH THE FOLLOWING SECURITY MEASURES: SPECIAL DOCUMENT PAPER, INK SCREENS, WATERMARK, BACKGROUND DESIGN, HOLOGRAM AND OTHER SECURITY FEATURES NOT LISTED AND DO EXCEED DOCUMENT SECURITY INDUSTRY GUIDELINES.

For terms & conditions and to verify this report, please visit [www.igi.org](http://www.igi.org)