



**INTERNATIONAL  
GEMOLOGICAL  
INSTITUTE**

**DIAMOND REPORT**

March 28, 2025  
IGI Report Number **687571398**  
Description **NATURAL DIAMOND**  
Shape and Cutting Style **ROUND BRILLIANT**  
Measurements **4.34 - 4.37 X 2.71 MM**

**GRADING RESULTS**

Carat Weight **0.32 CARAT**  
Color Grade **G**  
Clarity Grade **VS 1**  
Cut Grade **EXCELLENT**

**ADDITIONAL GRADING INFORMATION**

Polish **VERY GOOD**  
Symmetry **EXCELLENT**  
Fluorescence **NONE**  
Identification Features **CLOUD**  
Inscription(s) **IGI 687571398**  
Comments: IDEAL CUT ROUND BRILLIANT

**ELECTRONIC COPY**

**687571398**

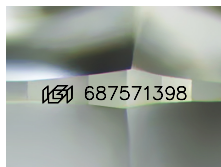

Sample Image Used

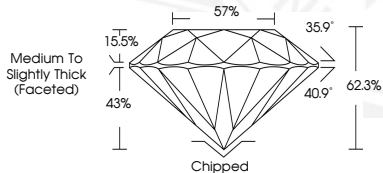

March 28, 2025  
IGI Report Number **687571398**  
**ROUND BRILLIANT**  
**NATURAL DIAMOND**  
**4.34 - 4.37 X 2.71 MM**  
Carat Weight **0.32 CARAT**  
Color Grade **G**  
Clarity Grade **VS 1**  
Cut Grade **EXCELLENT**  
Polish **VERY GOOD**  
Symmetry **EXCELLENT**  
Fluorescence **NONE**  
Inscription(s) **IGI 687571398**  
Comments: IDEAL CUT ROUND BRILLIANT



March 28, 2025  
IGI Report Number **687571398**  
**ROUND BRILLIANT**  
**NATURAL DIAMOND**  
**4.34 - 4.37 X 2.71 MM**  
Carat Weight **0.32 CARAT**  
Color Grade **G**  
Clarity Grade **VS 1**  
Cut Grade **EXCELLENT**  
Polish **VERY GOOD**  
Symmetry **EXCELLENT**  
Fluorescence **NONE**  
Inscription(s) **IGI 687571398**  
Comments: IDEAL CUT ROUND BRILLIANT

THIS DOCUMENT WAS PRODUCED WITH THE FOLLOWING SECURITY MEASURES: SPECIAL DOCUMENT PAPER, INK SCREENS, WATERMARK, BACKGROUND DESIGN, HOLOGRAM AND OTHER SECURITY FEATURES NOT LISTED AND DO EXCEED DOCUMENT SECURITY INDUSTRY GUIDELINES.

For terms & conditions and to verify this report, please visit [www.igi.org](http://www.igi.org)