



**INTERNATIONAL
GEMOLOGICAL
INSTITUTE**

DIAMOND REPORT

March 28, 2025
 IGI Report Number **687571401**
 Description **NATURAL DIAMOND**
 Shape and Cutting Style **ROUND BRILLIANT**
 Measurements **4.51 - 4.54 X 2.73 MM**

GRADING RESULTS

Carat Weight **0.34 CARAT**
 Color Grade **G**
 Clarity Grade **INTERNALLY FLAWLESS**
 Cut Grade **EXCELLENT**

ADDITIONAL GRADING INFORMATION

Polish **EXCELLENT**
 Symmetry **EXCELLENT**
 Fluorescence **SLIGHT**
 Inscription(s) **IGI 687571401**
 Comments: IDEAL CUT ROUND BRILLIANT
 Graining.

ELECTRONIC COPY

687571401

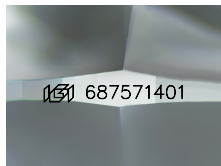

Sample Image Used

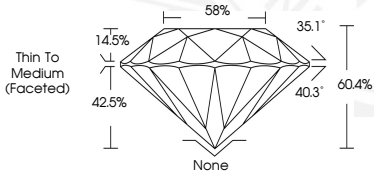

March 28, 2025
 IGI Report Number **687571401**
 ROUND BRILLIANT
 NATURAL DIAMOND
 4.51 - 4.54 X 2.73 MM
 Carat Weight **0.34 CARAT**
 Color Grade **G**
 Clarity Grade **I.F.**
 Cut Grade **EXCELLENT**
 Polish **EXCELLENT**
 Symmetry **EXCELLENT**
 Fluorescence **SLIGHT**
 Inscription(s) **IGI 687571401**
 Comments: IDEAL CUT ROUND
 BRILLIANT Graining.



March 28, 2025
 IGI Report Number **687571401**
 ROUND BRILLIANT
 NATURAL DIAMOND
 4.51 - 4.54 X 2.73 MM
 Carat Weight **0.34 CARAT**
 Color Grade **G**
 Clarity Grade **I.F.**
 Cut Grade **EXCELLENT**
 Polish **EXCELLENT**
 Symmetry **EXCELLENT**
 Fluorescence **SLIGHT**
 Inscription(s) **IGI 687571401**
 Comments: IDEAL CUT ROUND
 BRILLIANT Graining.

THIS DOCUMENT WAS PRODUCED WITH THE FOLLOWING SECURITY MEASURES: SPECIAL DOCUMENT PAPER, INK SCREENS, WATERMARK, BACKGROUND DESIGN, HOLOGRAM AND OTHER SECURITY FEATURES NOT LISTED AND DO EXCEED DOCUMENT SECURITY INDUSTRY GUIDELINES.

For terms & conditions and to verify this report, please visit www.igi.org