



**INTERNATIONAL  
GEMOLOGICAL  
INSTITUTE**

**DIAMOND REPORT**

April 4, 2025  
IGI Report Number **687583499**  
Description **NATURAL DIAMOND**  
Shape and Cutting Style **ROUND BRILLIANT**  
Measurements **4.89 - 4.93 X 3.18 MM**

**GRADING RESULTS**

Carat Weight **0.51 CARAT**  
Color Grade **G**  
Clarity Grade **VS 1**  
Cut Grade **GOOD**

**ADDITIONAL GRADING INFORMATION**

Polish **EXCELLENT**  
Symmetry **VERY GOOD**  
Fluorescence **STRONG**  
Identification Features **CLOUD, CRYSTAL**  
Inscription(s) **IGI 687583499**

**ELECTRONIC COPY**

**687583499**

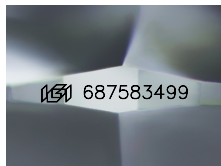

Sample Image Used

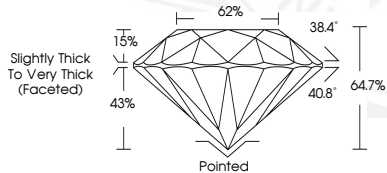

April 4, 2025  
IGI Report Number **687583499**  
**ROUND BRILLIANT**  
**NATURAL DIAMOND**  
**4.89 - 4.93 X 3.18 MM**  
Carat Weight **0.51 CARAT**  
Color Grade **G**  
Clarity Grade **VS 1**  
Cut Grade **GOOD**  
Polish **EXCELLENT**  
Symmetry **VERY GOOD**  
Fluorescence **STRONG**  
Inscription(s) **IGI 687583499**



April 4, 2025  
IGI Report Number **687583499**  
**ROUND BRILLIANT**  
**NATURAL DIAMOND**  
**4.89 - 4.93 X 3.18 MM**  
Carat Weight **0.51 CARAT**  
Color Grade **G**  
Clarity Grade **VS 1**  
Cut Grade **GOOD**  
Polish **EXCELLENT**  
Symmetry **VERY GOOD**  
Fluorescence **STRONG**  
Inscription(s) **IGI 687583499**

THIS DOCUMENT WAS PRODUCED WITH THE FOLLOWING SECURITY MEASURES: SPECIAL DOCUMENT PAPER, INK SCREENS, WATERMARK, BACKGROUND DESIGNS, HOLOGRAM AND OTHER SECURITY FEATURES NOT LISTED AND DO EXCEED DOCUMENT SECURITY INDUSTRY GUIDELINES.

For terms & conditions and to verify this report, please visit [www.igi.org](http://www.igi.org)