



**INTERNATIONAL
GEMOLOGICAL
INSTITUTE**

ELECTRONIC COPY

687584888



April 3, 2025
IGI Report Number 687584888
ROUND BRILLIANT
NATURAL DIAMOND
4.82 - 4.91 X 3.15 MM
 Carat Weight **0.50 CARAT**
 Color Grade **D**
 Clarity Grade **VVS 2**
 Cut Grade **GOOD**
 Polish **VERY GOOD**
 Symmetry **GOOD**
 Fluorescence **VERY SLIGHT**
 Inscription(s) **(IGI) 687584888**

DIAMOND REPORT

April 3, 2025
 IGI Report Number **687584888**
 Description **NATURAL DIAMOND**
 Shape and Cutting Style **ROUND BRILLIANT**
 Measurements **4.82 - 4.91 X 3.15 MM**

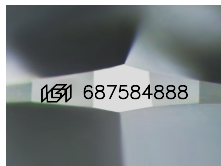

Sample Image Used

GRADING RESULTS

Carat Weight **0.50 CARAT**
 Color Grade **D**
 Clarity Grade **VVS 2**
 Cut Grade **GOOD**

ADDITIONAL GRADING INFORMATION

Polish **VERY GOOD**
 Symmetry **GOOD**
 Fluorescence **VERY SLIGHT**
 Identification Features **FEATHER, PINPOINT, INDENTED NATURAL**
 Inscription(s) **(IGI) 687584888**



April 3, 2025
IGI Report Number 687584888
ROUND BRILLIANT
NATURAL DIAMOND
4.82 - 4.91 X 3.15 MM
 Carat Weight **0.50 CARAT**
 Color Grade **D**
 Clarity Grade **VVS 2**
 Cut Grade **GOOD**
 Polish **VERY GOOD**
 Symmetry **GOOD**
 Fluorescence **VERY SLIGHT**
 Inscription(s) **(IGI) 687584888**

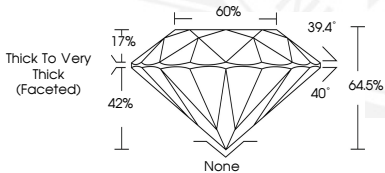

THIS DOCUMENT WAS PRODUCED WITH THE FOLLOWING SECURITY MEASURES: SPECIAL DOCUMENT PAPER, INK SCREENS, WATERMARK, BACKGROUND DESIGNS, HOLOGRAM AND OTHER SECURITY FEATURES NOT LISTED AND DO EXCEED DOCUMENT SECURITY INDUSTRY GUIDELINES.

For terms & conditions and to verify this report, please visit www.igi.org