



**INTERNATIONAL
GEMOLOGICAL
INSTITUTE**

DIAMOND REPORT

March 28, 2025
IGI Report Number **689537061**
Description **NATURAL DIAMOND**
Shape and Cutting Style **ROUND BRILLIANT**
Measurements **4.21 - 4.26 X 2.60 MM**

GRADING RESULTS

Carat Weight **0.29 CARAT**
Color Grade **F**
Clarity Grade **VVS 2**
Cut Grade **EXCELLENT**

ADDITIONAL GRADING INFORMATION

Polish **EXCELLENT**
Symmetry **EXCELLENT**
Fluorescence **SLIGHT**
Identification Features **FEATHER, CLOUD**
Inscription(s) **IGI 689537061**
Comments: IDEAL CUT ROUND BRILLIANT

ELECTRONIC COPY

689537061

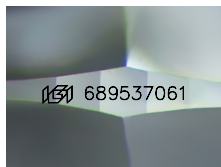

Sample Image Used

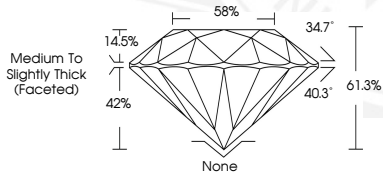

March 28, 2025
IGI Report Number **689537061**
ROUND BRILLIANT
NATURAL DIAMOND
4.21 - 4.26 X 2.60 MM
Carat Weight **0.29 CARAT**
Color Grade **F**
Clarity Grade **VVS 2**
Cut Grade **EXCELLENT**
Polish **EXCELLENT**
Symmetry **EXCELLENT**
Fluorescence **SLIGHT**
Inscription(s) **IGI 689537061**
Comments: IDEAL CUT ROUND BRILLIANT



March 28, 2025
IGI Report Number **689537061**
ROUND BRILLIANT
NATURAL DIAMOND
4.21 - 4.26 X 2.60 MM
Carat Weight **0.29 CARAT**
Color Grade **F**
Clarity Grade **VVS 2**
Cut Grade **EXCELLENT**
Polish **EXCELLENT**
Symmetry **EXCELLENT**
Fluorescence **SLIGHT**
Inscription(s) **IGI 689537061**
Comments: IDEAL CUT ROUND BRILLIANT

THIS DOCUMENT WAS PRODUCED WITH THE FOLLOWING SECURITY MEASURES: SPECIAL DOCUMENT PAPER, INK SCREENS, WATERMARK, BACKGROUND DESIGN, HOLOGRAM AND OTHER SECURITY FEATURES NOT LISTED AND DO EXCEED DOCUMENT SECURITY INDUSTRY GUIDELINES.

For terms & conditions and to verify this report, please visit www.igi.org