



**INTERNATIONAL
GEMOLOGICAL
INSTITUTE**

DIAMOND REPORT

April 4, 2025
IGI Report Number **689537532**
Description **NATURAL DIAMOND**
Shape and Cutting Style **ROUND BRILLIANT**
Measurements **4.20 - 4.27 X 2.64 MM**

GRADING RESULTS

Carat Weight **0.29 CARAT**
Color Grade **E**
Clarity Grade **VS 2**
Cut Grade **EXCELLENT**

ADDITIONAL GRADING INFORMATION

Polish **VERY GOOD**
Symmetry **VERY GOOD**
Fluorescence **NONE**
Identification Features **CLOUD, FEATHER, CAVITY**
Inscription(s) **IGI 689537532**
Comments: IDEAL CUT ROUND BRILLIANT

ELECTRONIC COPY

689537532

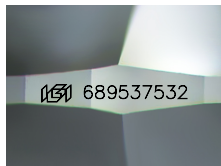

Sample Image Used

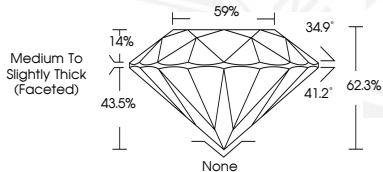

April 4, 2025
IGI Report Number **689537532**
ROUND BRILLIANT
NATURAL DIAMOND
4.20 - 4.27 X 2.64 MM
Carat Weight **0.29 CARAT**
Color Grade **E**
Clarity Grade **VS 2**
Cut Grade **EXCELLENT**
Polish **VERY GOOD**
Symmetry **VERY GOOD**
Fluorescence **NONE**
Inscription(s) **IGI 689537532**
Comments: IDEAL CUT ROUND BRILLIANT



April 4, 2025
IGI Report Number **689537532**
ROUND BRILLIANT
NATURAL DIAMOND
4.20 - 4.27 X 2.64 MM
Carat Weight **0.29 CARAT**
Color Grade **E**
Clarity Grade **VS 2**
Cut Grade **EXCELLENT**
Polish **VERY GOOD**
Symmetry **VERY GOOD**
Fluorescence **NONE**
Inscription(s) **IGI 689537532**
Comments: IDEAL CUT ROUND BRILLIANT

THIS DOCUMENT WAS PRODUCED WITH THE FOLLOWING SECURITY MEASURES: SPECIAL DOCUMENT PAPER, INK SCREENS, WATERMARK, BACKGROUND DESIGN, HOLOGRAM AND OTHER SECURITY FEATURES NOT LISTED AND DO EXCEED DOCUMENT SECURITY INDUSTRY GUIDELINES.

For terms & conditions and to verify this report, please visit www.igi.org