



**INTERNATIONAL
GEMOLOGICAL
INSTITUTE**

ELECTRONIC COPY

689537543



April 4, 2025
IGI Report Number 689537543
ROUND BRILLIANT
NATURAL DIAMOND
4.12 - 4.16 X 2.68 MM
Carat Weight 0.29 CARAT
Color Grade E
Clarity Grade SI 1
Cut Grade VERY GOOD
Polish EXCELLENT
Symmetry VERY GOOD
Fluorescence NONE
Inscription(s) (IGI) 689537543

DIAMOND REPORT

April 4, 2025
IGI Report Number 689537543
Description NATURAL DIAMOND
Shape and Cutting Style ROUND BRILLIANT
Measurements 4.12 - 4.16 X 2.68 MM

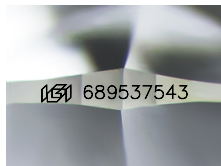

Sample Image Used

GRADING RESULTS

Carat Weight 0.29 CARAT
Color Grade E
Clarity Grade SI 1
Cut Grade VERY GOOD

ADDITIONAL GRADING INFORMATION

Polish EXCELLENT
Symmetry VERY GOOD
Fluorescence NONE
Identification Features CRYSTAL FEATHER, CLOUD
Inscription(s) (IGI) 689537543



April 4, 2025
IGI Report Number 689537543
ROUND BRILLIANT
NATURAL DIAMOND
4.12 - 4.16 X 2.68 MM
Carat Weight 0.29 CARAT
Color Grade E
Clarity Grade SI 1
Cut Grade VERY GOOD
Polish EXCELLENT
Symmetry VERY GOOD
Fluorescence NONE
Inscription(s) (IGI) 689537543

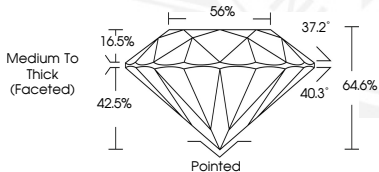

THIS DOCUMENT WAS PRODUCED WITH THE FOLLOWING SECURITY MEASURES: SPECIAL DOCUMENT PAPER, INK SCREENS, WATERMARK, BACKGROUND DESIGN, HOLOGRAM AND OTHER SECURITY FEATURES NOT LISTED AND DO EXCEED DOCUMENT SECURITY INDUSTRY GUIDELINES.

For terms & conditions and to verify this report, please visit www.igi.org